'65

DRAGON'S TALE

Gc
977.202
Ar38d
1965

"Renee"
You a very nice
person & you very nice to
have around. I hope you
have good luck always.

Your friend
Libby Dove
1965-66

GEN

ALLEN COUNTY PUBLIC LIBRARY
3 1833 03122 0673
Gc 977.202 Ar38d 1965
Dragon's tale

Renie Schultz
freshman 65-66

$10.00

Here's to a great freshman, but of course in the future and have the time of your life when you are a sophomore in college

To a good
friend and student
who doesn't seem like an
underclassman and will seem
even less like ~~some~~ one in the future!

Tom

I can't
spell too
good!

To Renee, one
of my fellow
classmates and dearest
friends. Good luck!
Lois

Allen County Public Library
900 Webster Street
PO Box 2270
Fort Wayne, IN 46801-2270

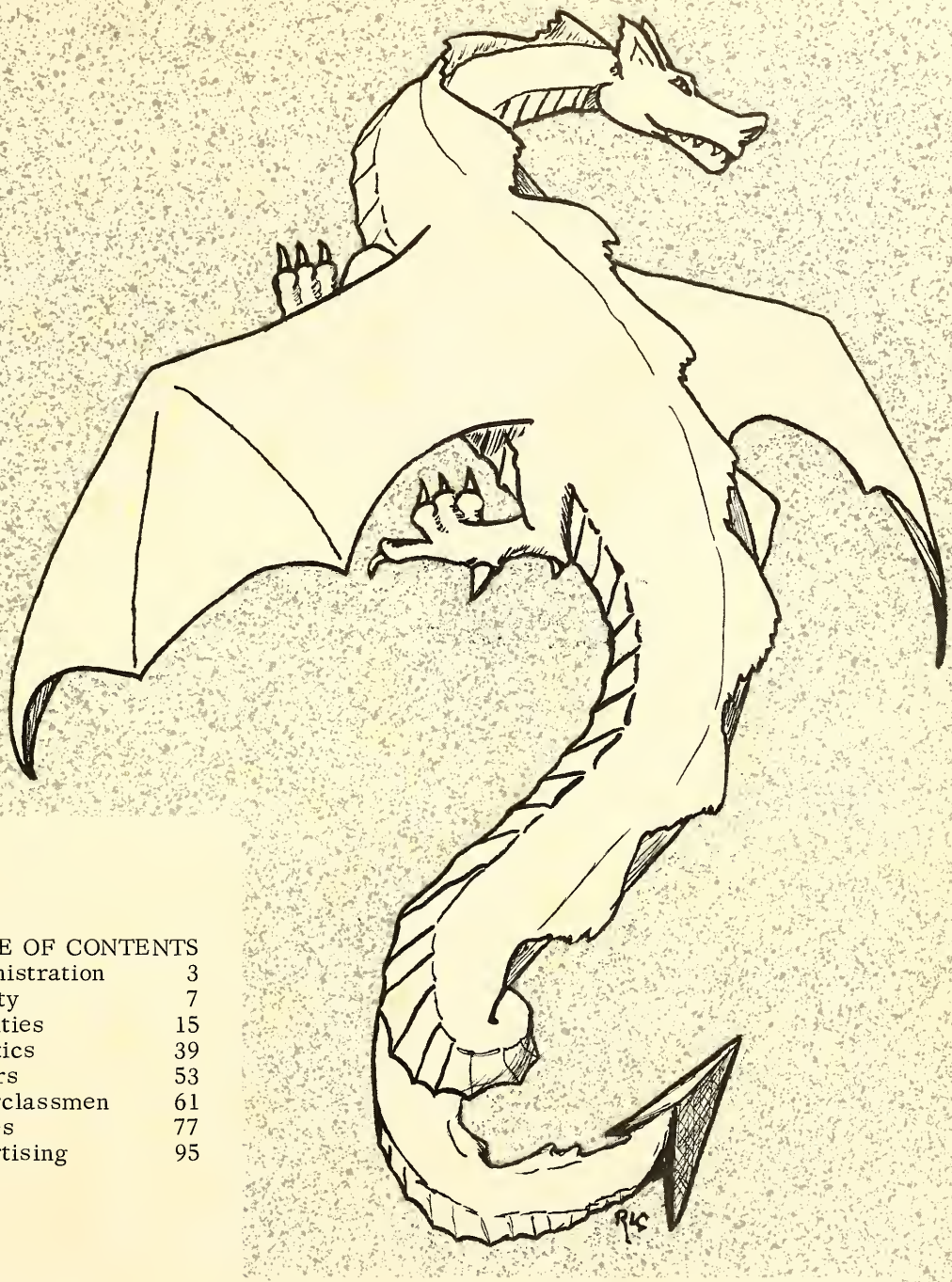

TABLE OF CONTENTS

Administration	3
Faculty	7
Activities	15
Athletics	39
Seniors	53
Underclassmen	61
Grades	77
Advertising	95

THE DRAGON'S TALE
ARGOS COMMUNITY SCHOOLS
ARGOS, INDIANA
1965

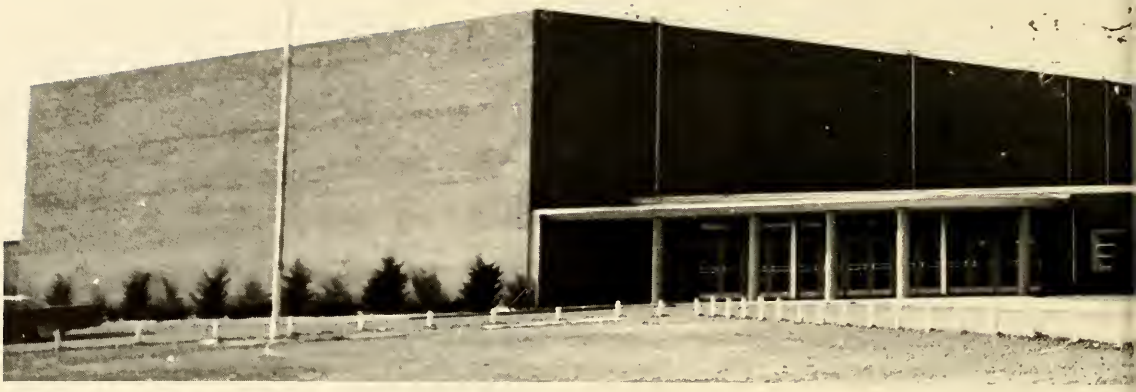

SCHOOL DAYS OR SCHOOL DAZE? THE

Both the school and community avidly follow the Argos Dragons--the high school basketball team.

The Argos Community School opened its doors in the fall of 1956.

Mr. Eveland's art class in session.

CHOICE IS YOURS.

Our shop's motto could be--"A place for everything and everything in its place."

A favorite pastime at noon is congregating in the lobby and chatting with friends.

ADMINISTRATION

Mr. Gerald Hess
Superintendent of Schools

Mr. Charles Bassett
Assistant Principal

BOARD PONDERS EXPANSION OF SCHOOL FACILITIES

Mrs. J. Paynes, Mr. D. Burkett, Mr. G. Roberts, Mr. H. Carr, Mr. J. Maze.

R. Cullers, A. Osborn, J. Drapalik, D. Adams, D. Baker, S. Bowell, J. Roahrig.

When the Argos Community School Corporation was first formed, plans were made to provide for further expansion. During the past seven years the classrooms have become so crowded that it has been necessary to use high school space for elementary classrooms. The formation of a cumulative building was postponed until 1963 because of the possibility of reorganization. Since Argos will be allowed to remain an independent unit, the fund was started and an emergency loan approved. $112,500 was raised in this manner.

The next step was to plan an addition. The new section, as designed by Reid, Ruebe, Thompson & Associates, Inc. will consist of five classrooms, an audio-visual storeroom, a teachers' book area, an elementary principal's office and restroom facilities. It will be located off the play porch in the elementary section. The addition is designed to blend with the present architecture.

Each room will have a maximum amount of storage space and will have its own sink and closet.

Our new assistant principal comes to us from Rochester, Indiana and our superintendent is from here in Argos and is maintaining his role as principal in addition to his new duties.

Mrs. Mary Shunk Mrs. Mary Ritter

FACULTY

FACULTY'S DIVERSIFIED TALENTS

Teachers get hungry too, you know!

Mr. Snyder

During the in-between years, students are making many adjustments from childhood into adolescence. Mrs. Dorman, Mrs. Boggs and Mr. Snyder are just three of the junior high teachers helping pupils to accept the greater challenges that life presents as we grow in ability and years.

This is the way to approach Art.

"Listen, my children and . . ."

COMPLEMENT PROGRAM

Are you chewing gum, again?

The physical education department has been able to purchase some new equipment this year and the boys, as well as coaches Powell and Morgan, are enjoying the new parallel bars. Many students have already proven themselves capable on the rings that were purchased last year.

Coach Morgan

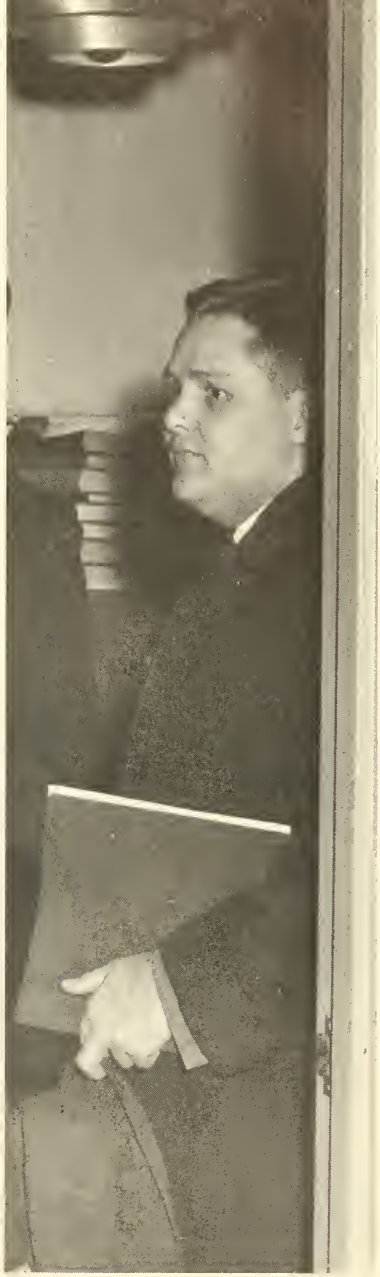

Welcome to Argos!

Mr. Butt came to us from Grace College the second semester, and works daily in the music department with all the choral groups in junior and senior high.

TEACHERS GUIDE

Mrs. Metheny--Business

Mrs. Powell--Speech

Mrs. Anderson--Physical Ed.

Mr. Cooper--Science

Mr. Doherty--Music

STUDY FACULTY-PUPIL RELATIONS

Mrs. Jurkiewicz--Home Economics

Mrs. Stephenson--English

Mr. Ritter--Shop

Miss Mahoney--English

Mr. Cullers--Math Teacher

MR. WYSONG HEADS GUIDANCE DEPARTMENT

There is not a student in high school whom Mr. Wysong does not know personally and vice versa. Students see him for program help as well as for general guidance. Mr. Wysong is responsible for our testing program and administers all types of tests from beginning I.Q. to college aptitude tests. Mr. Wysong is also a senior class sponsor and teaches social studies.

Mrs. Burkett--School Nurse

SCHOOL EMPLOYEES

BUS DRIVERS

R. 1: Earl Nifong, Ray Warstler, Roy Fishburn, Bill Mechling. R. 2: Chancey Dennie, Malcolm Miller, Herman Alderfer, Bob Swihart, Ermal McKee, Bob Rice.

COOKS

MRS. HUGHES

MRS. SNYDER

CUSTODIANS POPULAR WITH STUDENTS

Dusting . . . An Endless Chore

The Argos school is new-looking and sparkling thanks to the efforts of Mrs. Smith, Mr. Zink, Mr. Shaffer, and Mr. Free. In addition to cleaning duties, the custodians are confronted with sundry, miscellaneous favors for teachers and students. These range from setting a clock to being ever-ready with a key to permit after hour visits to the school. For many obvious reasons, the custodians are infinitely important to the school's operation.

Relaxing between chores

What door do you want opened now?

ACTIVITIES

HOMECOMING

Queen Linda--Second Junior crowned in our history

This year Miss Linda Carmean, a lively junior, was selected by the student body as the 1964 homecoming queen. Linda, a student council member for three years and vice-president of the student council, is also vice-president of the Sunshine Society. Chosen as second and first runners-up respectively, were seniors, Rosemary Heckaman and Jane Drapalik. This year's profitable dance was informal for the first time. Those attending were entertained by the "Shades," an all-girl dance band from Triton.

HOMECOMING DANCE GRAND FINALE TO BIG EVENING AS DRAGONS ROUT RICHLAND CENTER IN HOOP CONTEST

Linda Carmean, sixth annual homecoming queen and her court reign over the 1964 homecoming activities. From left to right: Linda Patton and Ruth Snyder, freshmen; Jaryl Reid, sophomore; Jane Drapalik, senior attendant; Queen Linda; Rosemary Heckaman; senior attendant; Sue Bowell, junior; and Sharon Staner, sophomore. Escorts, from left to right, are Tom Ross, Dennis Bailey, Bob Rinard, Dennis Cannan, Devon Nifong, Jerry Ferguson, John Grolich, and Steve Griewank.

STUDENT COUNCIL

KNEELING: R. Leeper, D. Patton, T. Ross, R. Cullers--Pres., K. VanDerWeele, M. Ringle, S. Warstler. STANDING: M. Eley, J. Warner, D. Baker, L. Carmean--Vice Pres., M. Berkheiser--Sec.-Treas., B. Tucker, B. Moose, S. Adams.

The Student Council, under the advisorship of Mr. James Wysong, spent an active, profitable year.

In addition to the usual Christmas and Easter treats for the elementary children, the council surged forward to bring some variety to the high school calendar.

Besides the annual homecoming affair, a fall Sadie Hawkins dance and an early spring Bunny Hop showed profit for the hungry treasury. The credit must go to a hard working membership and excellent advising.

The council has also spent a great deal of time preparing a code of ethics for the student body. This has been a new undertaking this year and much thought and preparation is going into its creation.

Student Council President R. Cullers helps pass out consolation treats when rain caused the cancellation of the Council's Easter Egg hunt.

SUNSHINE SOCIETY

R 1: Mrs. Jurkiewicz, Mrs. Metheny, M. Benedict, S. Solomon, S. South, D. Baker, D. Adams, J. Roahrig, L. Carmean, S. Adams. R 2: D. Martens, L. Holloway, S. Warstler, R. Heckaman, M. Moose, M. Grosvenor, F. Staton, A. Cole, C. Armentrout, D. Null, P. Caslow, P. Carr. R 3: C. Davis, P. Spitler, M. Justus, S. Cline, D. Smiley, S. Bowell, L. Weissert, A. Osborn, P. Parrish, B. Beam, M. Nolin, S. Hessler. R 4: L. Kolar, J. Stephenson, P. Smiley, T. Monehen, J. Reid, D. Weidner, M. Umbaugh, J. Peltz, S. Martens, V. Rude, M. Berkheiser, B. Thompson. R 5: A. Haring, P. Hammond, M. Shenefield, K. Wallace, C. Gochenour, P. Caslow, S. Hite, S. Kepcha, B. Fluckey, K. Wolf, L. Benedict, J. Drapalik. R 6: T. Baker, J. Smith, L. Warner, B. Longstreth, C. Shivers, D. Ferrell, R. Snyder, M. Hissong, S. Miller, G. Alderfer, P. Crum, B. Tucker.

The lighted candles--a symbol of membership at the initiation of new members.

A talent show provided the entertainment for the annual Dad's Nite. Singing, monologues, and just plain fun among the Dads and daughters made the night a success enjoyed by all fifty Dads and their daughters present.

KEY RING SYMBOLIZES PROJECTS

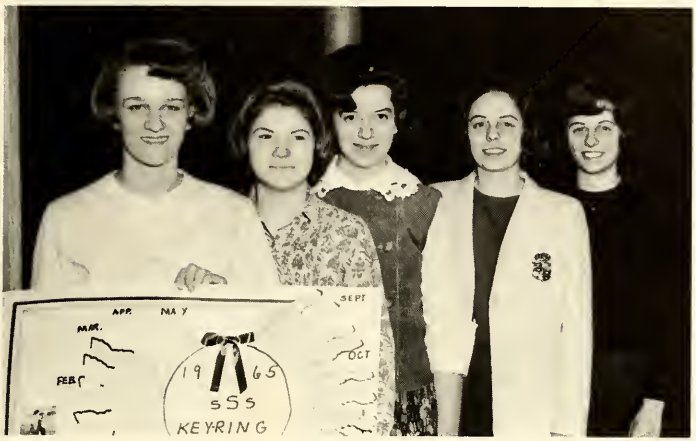

Jane Roahrig--Pres., Linda Carmean--Vice Pres., Dorothy Baker--Corresponding Sec., Darleen Adams--Treasurer, Shirleen Adams--Recording Sec.

A colorful record of the year's Sunshine activities is the gold and white key ring made by Mary Ann Moose. Each of the keys denotes an activity done by the society to bring sunshine into the lives of others. Holding the key-ring are this year's officers.

Mrs. Metheny with Sara at Knightstown.

"Stairway to the Stars," the 1965 statewide Sunshine theme was the theme for the annual Sweetheart dance. As couples danced to the music of the Rochester High School dance band, they enjoyed Mr. Eveland's special decorations.

Many new projects were initiated this year. Appropriate favors were presented to the faculty each month. Christmas cards were collected and 20 scrapbooks made to be sent to various hospitals. The annual Ideal Ladies Party was once again a highlight in the Sunshine year.

The most exciting project was the adoption of Sara Faye Shepherd of the Knightstown Children's Home. Girls wrote to her and sent her many small gifts. Palm Sunday, 23 members visited Sara and gave the girls in her home a party.

The day's activities were concluded with a terrifying experience. While we were eating supper in Kokomo a tornado struck causing severe damage. Luckily no one was hurt. The group returned home at 1:30 a.m. only to find that several tornadoes had also done much damage in the surrounding area. The day was a memorable one in many ways.

GIRLS ATHLETIC ASSOCIATION

R 1: D. Null, M. Berkheiser, A. Haring, P. Caslow, S. Adams, C. Harrell, B. Thompson, J. Roahrig, K. Longstreth. R 2: S. Warstler, A. Cole, M. Grosvenor, S. South, D. Martens, S. Bowell, L. Carmean, L. Weissert, D. Adams, D. Smiley, M. Nolin, B. Beam, C. Davis. R 3: D. Ferrell, C. Shoemaker, J. Warner, B. Longstreth, C. Ringle, D. Weidner, J. Stephenson, C. Gochenour, L. Kolar, A. Osborn, S. Hessler, J. Parrish, Mrs. Anderson--Sponsor. R 4: M. Shenefield, K. Wallace, J. Alderfer, K. Blackford, D. Caslow, M. Umbaugh, P. Smiley, J. Peltz, S. Martens, V. Rude, J. Reid, B. Tucker, T. Monehen. R 5: M. Hissong, S. Halbert, J. Redinger, L. Benedict, C. Warren, K. Powell, L. Maxson, M. Tucker, L. Warner, R. Nifong, S. Wakeland, C. Shivers. R 6: S. Miller, C. Harley, J. Smith, L. Patton, V. Rude, R. Snyder, P. Crum, S. Sherwood, J. Justus, G. Hagenbush, M. Tupper, K. Tracy. R 7: M. Deamer, F. Thomas, J. Stockberger, R. Archambeault, R. Heckaman, P. Carr, J. Drapalik, S. Kepcha, B. Fluckey.

OFFICERS AND SPORTSHEADS

SEATED: P. Caslow, C. Harrell, S. Adams, B. Thompson. STANDING: M. Berkheiser, K. Longstreth, J. Roahrig, D. Null, A. Haring.

G.A.A. has a membership of 80 girls in grades 9-12. Points are accumulated by attendance at meetings and performance in the various sport areas. Numerals are won after earning 150 points and then a sweater. Senior girls are eligible to be state award winners after they have earned 350 points. These awards are lovely wooden plaques with the name engraved on it.

Malindia Nolin was the recepient of this year's bowling award for maintaining the highest average. She had good competition from Karen Longstreth. The girls bowled at the King Pin Corner in Plymouth weekly for eight weeks before a winner was finally chosen.

Senior plaque winners are SEATED: P. Caslow, R. Becker, J. Roahrig, D. Null. STANDING are: L. Carmean, B. Longstreth, M. Nolin, L. Weissert, S. Warstler, M. Deamer, A. Haring, B. Beam, sweater winners. These are awarded after the accumulation of 250 points.

There are also winners in basketball and the Juniors won that one. Unfortunately they did not appear for their picture. The Freshman girls won both the volleyball and softball eliminations although all of them are not pictured.

NATIONAL HONOR SOCIETY

KNEELING: J. Voreis, L. Wakeland, R. Leland, R. Cullers--V. Pres., T. Umbaugh--Pres., L. Cox, K. Leland, J. Umbaugh, V. Berkheiser--Treas., T. Schultz, S. Hagan. STANDING: J. Drapalik, A. Haring, M. Garmon, D. Edwards, S. Adams, M. Berkheiser, D. Weidner, L. Carmean, L. Weissert, D. Adams--Sec., B. Tucker, B. Thompson.

National Honor Society was established at Argos High School in 1962. It is called the D.R. Rohrer chapter in honor of Mr. Russell Rohrer who has served the Argos community in the capacities of teacher, principal, and superintendent for over 40 years.

Students are elected during their sophomore year as probationary members and they are chosen on the basis of scholarship, character, leadership and service towards their school and community.

Mr. James Wysong has sponsored the group since its inception three years ago. Tht total membership is now twenty-three.

On May 6, 1965, 7 sophomores and one junior transfer student were initiated into membership. They are: S. Hagan, B. Thompson, M. Berkheiser, B. Tucker, D. Weidner, J. Voreis, T. Schultz, and L. Wakeland.

AREA FTA CONVENTION HELD HERE

R 1: L. Patton, J. Smith, J. Thompson--Sec., T. Umbaugh--V. Pres., R. Cullers--Pres., S. Adams--Treas., J. VanDerWeele--Historian. R 2: D. Martens, A. Haring, P. Spitler, C. Davis, D. Edwards, M. Potter, S. South. R 3: J. Irwin, K. Wolf, J. Redinger, L. Benedict, R. Nifong, M. Tucker, C. Ringle, B. Longstreth, M. Berkheiser, D. Bailey, T. Ross, D. Becker. R 5: R. Becker, L. Wakeland, M. Potter, S. Hagan, J. Voreis, T. Schultz, B. Bowell.

The FTA hosted the all-day FTA area meeting at Argos this fall. Enthusiasm was at a peak and members worked hard to make our approximately 200 visitors welcome.

Under the sponsorship of Miss Mahoney and Mr. Bassett, the FTA is a busy and active group. Mary Berkheiser was nominated for the state office of Corresponding Secretary from Argos.

"WHO HATH A BOOK HAS FRIENDS AT HAND . . . "

Francis Thomas, Janet Berger, Marsha Tracy, Malindia Nolin, Pat Caslow, Mary Benedict, and Deckie Null each work one daily class period as librarians to check books in and out.

"Thanks Brenda, dancing makes me thirsty."

"Maybe so, Bill, but it makes my feet hurt."

Underclassmen
serenade Seniors

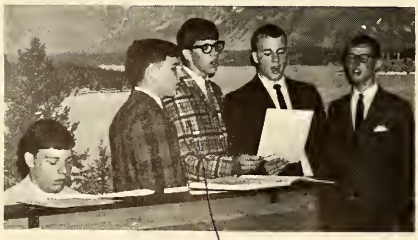

Jim

ROMAN HOLIDAY

The Prom theme--Roman Holiday was aptly carried out by the Juniors thru the use of beautiful columns twined with ivy. Clusters of golden grapes hung from the false ceiling on the deck. The star studded blue crepe paper transformed the room, and handsome couples danced to the Don O'Dell Combo.

The after-prom was held in Culver at The Eagles Lodge. Once again the Argos Lion's Club generously provided this extra party for the Prom goers. It was a gala evening and a grand affair from the banquet at 6:30 right through to the end of the after-prom at 5 A.M.

KOOKS & SPOOKS DESCEND ON DANCES

Beatnik poetry reading greeted by chorus of snaps from audience.

Sophomores keep busy pouring cider for thirsty guests at Halloween Dance.

Both All-High Parties were highlighted by the decorations. The Sophomores fancy haunted house gave real atmosphere to the scene. For April's Beatnik Party, the Freshmen went all out on their theme. Couples entered the pad through shredded newspaper curtains and ate their potato chips from garbage cans. An added attraction was Coach Powell reading from a collection of beatnik poems.

Many hours of planning precede each all-high party. They are always well supported and the students who attended seem to have as much fun as those who have worked on the preparation for each affair.

DRAGON'S ROAR PUBLISHES FIRST EDITION

HOMER Q

This year the "Dragon's Roar" was completely reorganized. In years past, the paper has been printed as a part of The Argos Reflector; but this year's daring staff decided to undertake a mimeographed paper doing all the writing, typing, and printing within the school. Six issues were published over the school year.

An editorial column was written by one "Homer Q. Dragon." It was not until the awards day assembly that students found out Homer Q's identity. Mrs. Hindman presented Homer with a special journalism award, a beautiful plaque with a hand carved wooden dragon with quill in claw, mounted on a marble base. Mr. Eveland made this beautiful trophy and Ron Cullers was the proud recipient of it.

Mrs. Hindman is the advisor and the staff was very grateful for her prodding and her help on each edition. Mrs. Shunk gave of much of her valuable office time to type and run off the stencils.

KNEELING: D. Cannan, M. Warrick, J. Carr, L. Wakeland, J. Ferguson. R 2: B. Thompson, P. Carr, A. Cole, P. Overton, M. Benedict, S. Solomon, M. Berkheiser. R 3: Mrs. Hindman, M. Grosvenor, D. Null, P. Caslow, M. Garmon--Co-Editor, L. Weissert, D. Weidner, S. South, J. Warner. Missing: M. Tucker, A. Haring--Coeditor.

THE SENIOR CLASS PRESENTS YOU CAN'T KISS CAROLINE

FOCUS ON TEENS

The plot of "You Can't Kiss Caroline" revolves around a local hang-out called "The Club" and add a set of circumstances only adolescents could create. The action centers around Joe and Caroline, a new girl whom Joe has bet his friends he can kiss within a week. The supporting players represent a cross-section of normal, therefore kooky, teen-agers. The girls naturally feel slighted by the fact that the masculine attention is centered on Caroline and decide to wage all out war against her. From the first soda to the final banana split, the battle of the sexes is on! The senior class wishes to thank Miss Mahoney, Mrs. Jurkiewicz, and Mrs. Snider, as well as the crew who painted sets and Sandy Warstler who sponsored the after-play party.

CAST

Ma Rand	Robbie Becker
Caroline	Dorothy Baker
Joe	Roger Leland
Milt	Kenneth Leland
Susie	Jane Drapalik
Johnnie	Jerry Ferguson
Willie	Terry Umbaugh
Jeanette	Arlene Haring
Shirley	Diane Martens
Stanley	Dennis Cannan
Howie	John Hand
Bunny	Pat Carr
Pat	Susan South
Sally	Sheila Solomon
Miss Jameson	Decky Null
Director	Miss Mahoney
Make-up	Mrs. Jurkiewicz
Stage director	Mrs. Snider

ENTIRE PLAY STAGED IN MA RAND'S DRUG STORE

THE JUNIOR CLASS PRESENTS OUT OF THIS WORLD

CAST

Linda Russel	Linda Carmean
Pauline Russel	Diane Smiley
Otis Kerby	Mike Howton
Homer Judson	Larry Wakeland
Bruce Judson	Ronald Becker
June Bishop	Linda Weissert
Donna Craig	Darleen Adams
Phebe Atkins	Frances Thomas
Miss Edith Crest	Dinah Edwards
Glen Willard	Jim Irwin
Leo Dennis	Richard Morrill
Myrtle Huff	Sue Bowell
Prompters	Portia Spitler
	Kathy Warner
	Janet Berger
Director	Mrs. Stephenson
Stage	Dave Uebel
	Steve Hissong
	Betty Moose
	Tim Harley
	Greg Thompson
Tickets	Wade O'Dell
Posters	Betty Moose
Programs	Cheri Davis

Out Of This World is a comedy centered around an eccentric bachelor, Otis Kerby. His niece, Linda, lives with him while attending college nearby.

Life gets complicated when Uncle Otis leaves the peace of his attic hideout to find his home full of people.

Linda has one bright idea after another, all of which add up to mass confusion. Through a series of hilarious events life eventually returns to normal.

The cast was plagued by flu throughout rehearsals and the photographer, after making four trips and not finding all, finally snapped any group he could find together for a yearbook picture.

Mrs. Stephenson was full of patience and helpfulness for the cast and was a really wonderful director.

An after play party held at the Legion was enjoyed by all of the cast and their dates.

A MOMENT'S RELAXATION BETWEEN SCENES.

FUTURE FARMERS OF AMERICA

ARGOS CHAPTER

One aspect of the Vo. Ag. course is welding. Many FFA members first learned the rudiments from instructor, Mr. Cooper, and then went on to complete welding tasks on the farm.

At the annual FFA Parent & Son Banquet, Miss Linda Carmean was crowned 1965 Chapter Sweetheart by Miss Jane Roahrig, 1965 title holder. Approximately 140 members and guests were present. Len Sout, the state FFA President, was the guest speaker. He challenged the membership as to the kind and quality of membership each maintains in his own chapter.

R 1: J. Hand--Reporter, C. Swihart, J. Carr--Parliamentarian, D. Nifong--Treas., J. Thompson--Vice Pres., D. Johnson--Sentinel, V. Berkheiser--Pres., Mr. Cooper--Advisor. R 2: W. Russell, R. Alderfer, C. Middaugh, T. Leffert, M. Morrill, T. Maze. R 3: M. Hayn, C. Davis, S. Clark, S. Griewank, C. Zeider, S. Shriver, J. Keyser. R 4: W. Hollar, R. Carr, R. Rice, C. Gaby. Missing: D. Stults--Secretary.

The Argos FFA chapter runs a food booth at the 4-H fair each August. This is one of their big projects and while it is considerable work the boys enjoy the comraderie of working together with a common goal. They also run this booth for the hereford sale each year. This helps to get the chapter started on their various projects with funds in the treasury.

D. Stults, C. Swihart, S. Shriver, and D. Nifong were on the crops judging team that won first place in the county. M. Morrill, T. Maze, J. Keyser, and W. Hollar earned third place.

Seniors on down to 7th graders rally round the Dragons

R. 1: P. Carr, S. Wakeland, M. Tucker, B. Thompson, B. Tucker, V. Berkheiser, L. Carmean, J. Drapalik. R. 2: J. Voreis, L. Wakeland, M. Berkheiser, D. Baker, A. Haring.

The enthusiasm of the 100 member pep club and the talent of the happy pep band was an exciting part of the basketball season.

R. 1: D. Edwards, B. Thompson, C. Leland, J. Coplen, K. Wolf, K. Edwards, S. South, P. Spitler, L. Carmean, R. Heckaman, Mr. Doherty. R. 2: L. Wakeland, L. Benedict, M. Eley, C. Shivers, S. Wakeland, T. Baker, M. Ringle, P. Carr, M. Benedict, L. Weissert. R. 3: K. Hardesty, N. Umbaugh, M. Tucker, R. Nifong, L. Warner, J. Carr, J. Voreis, B. Tucker, J. Thompson, V. Berkheiser. R. 4: R. Schultz, J. Drapalik, K. Leland, M. Berkheiser, C. Harrell, D. Baker, C. Gaby, B. Hindman. R. 5: R. Carr, R. Cullers, J. Hand, T. Umbaugh, A. Haring, L. Cox, T. Leffert.

Marilyn Eley and Richard Leeper have been featured twirlers with the Senior Band for four years, performing both solo and duet routines. They have entered various twirling competitions and have approximately 100 trophies and medals between them.

BRIDE AND GROOM DANCE MACABRE

Vaughn Berkheiser, President, Jay Thompson, Vice-Pres., R. Leland, Treas., D. Baker, Sec., and M. Berkheiser, Librarian.

Band Officers

Susan South & Mike Ringle

Majorette Linda Weissert

MAURICE MONSTER AND VALERIE VAMPIRE TRIP THE LIGHT FANTASTIC

This year the Argos Marching Dragons featured three band shows, "Mr. President," "The Late Monster Show," and "Viva Vodvil." Each of these marching programs was given at regular season basketball games. "Mr. President" given after last year's exciting national election, included formations associated with famous presidents such as Abraham Lincoln, F.D.R., and John F. Kennedy.

The "Late Monster Show," depicting the romance of Maurice Monster and Valerie Vampire, was on the lighter side. One formation represented a tombstone, Maurice's wedding present to Valerie. The show was climaxed by the entrance of Mike Ringle and Susan South.

The final performance of the season, "Viva Vodvil," included acts and songs of that era. Vyron Staton did a juggling act while on a balancing board. Two gagmen, Larry Wakeland and Charles Gaby, told jokes.

SENIOR AWARD SWEATERS POPULAR

R: 1 M. Benedict, A. Haring, S. South, D. Baker, R. Heckaman, P. Carr, J. Drapalik. R: 2 V. Berkheiser, J. Thompson, L. Cox, T. Umbaugh, R. Cullers, K. Leland, Mr. Doherty.

"VIVA VODVIL" and VYRON!

This year the Music Boosters sponsored several fund-raising activities. Parents and friends all pitched in with donations, time, and work to make our annual fall fish fry with the Famous Jonah Club a success. About 750 people were served, and a profit of $455 was realized.

On January 30, the Northern Indiana solo and ensemble contest was held here. This was a large undertaking as we had to provide rooms and eating facilities for all these people. The Music Boosters did a superb job! Approximately 1700 people attended representing 29 area schools. Serving everyone meant using three classrooms plus the cafeteria. The entire shop area was filled with pies and more pies. The cafeteria was used for hot lunches and a snack bar. Another snack bar was set up in the vocational agriculture room. Twelve pianos were transported to the school by van. The gymnasium was a center of activity as it hosted the popular dance band competition. The library served as the headquarters for the tabulation of all score sheets. Band and choir members worked as assistants to the judges and doorkeepers, while several boys helped park the many cars which jammed the parking lot. Despite the seeming chaos in the hallways, it is a credit to Mr. Doherty's organization that everything functioned so smoothly. It was a busy and interesting day.

COMBINED CHOIRS GIVE THREE CONCERTS

R 1: J. Drapalik, M. Warrick, T. Schultz, M. Ringle, M. Garmon, A. Haring. R 2: P. Parrish, S. Cline, A. Cole, L. Weissert, C. Harrell, D. Edwards, L. Benedict, S. Wakeland, R. Nifong, P. Hammond, J. Stephenson, C. Gochenour, K. Wolf, K. Edwards, L. Hensley, D. Warner, K. Warner, D. Null. R 3: P. Smiley, V. Rude, S. Solomon, L. Kolar, J. Reid, J. Peltz, S. Bowell, D. Weidner, J. Alderfer, D. Smiley, M. Berkheiser, L. Carmean, L. Warner, M. Tucker, M. Benedict, D. Adams. R 4: C. Gaby, J. Voreis, B. Bowell, D. Becker, D. Johnson, T. Ross, D. Bailey, R. Alderfer, T. Monehen, B. Thompson, B. Tucker, D. Baker. R 5: T. Leffert, J. Irwin, S. Hagan, J. VanDerWeele, L. Wakeland, K. Martens, J. Hand, B. Rice, S. Griewank, K. VanDerWeele, D. Cannan.

Interest in choral music is greater than ever. The concert choir has 63 members and the freshman girl's chorus has 27. The choirs began the year under the direction of Mrs. Snider, who was succeeded by Mr. Garry Butt. The choir performed at the Winter Concerts and the Spring Festival. Their repertoire is varied and quite extensive.

R 1: K. Warner, G. Alderfer, W. Morrison, P. Overton, L. Patton, S. Martens, J. Smith, K. Blackford, D. Ferrell. R 2: G. Hagenbush, J. Justus, S. Halbert, M. Tupper, R. Snyder, C. Harley, S. Miller, V. Rude, K. Tracy. R 3: S. Sherwood, L. Maxson, J. Warner, P. Crum, C. Shoemaker, B. Winenger, M. Shenefield, B. Longstreth, C. Ringle.

AWARDS DAY 1965

Perfect Attendance for four years--M. Benedict, K. Leland, R. Heckaman. Also T. Umbaugh and J. Drapalik except for one day when away for college scholarship tests.

School Art--B. Moose
School Speech--M. Berkheiser
Biology--B. Thompson

Home Economics
School--J. Roahrig
Crisco--D. Smiley
Mobile Homes--P. Carr

D.A.R. Citizenship--J. Drapalik
Hoosier Girls State--D. Adams, L. Carmean
Hoosier Boys State--J. Carr, L. Wakeland

National Merit Scholarship Qualifying Tests Certificates

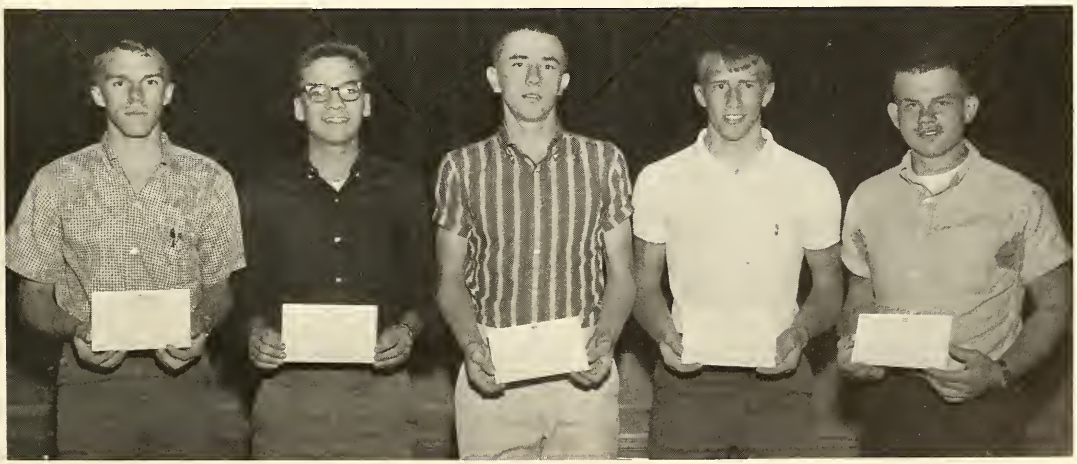

T. Umbaugh, R. Leland, L. Cox, J. Umbaugh, V. Berkheiser

COMMANDER O'DELL PRESENTS AMERICAN LEGION AWARDS

Oratorical Contest Winner
Arlene Haring

The James Lowell Corey Post of the American Legion has always maintained an active interest in the young people of the community. This year Post Commander O'Dell presented several awards. School Citizenship Awards were earned by two seniors and two eighth graders in the junior high. The National Legion Organization holds an annual oratorical contest on the U.S. Constitution. The speech class enters this contest and the class winner was Mary Berkheiser. Arlene Haring was the all school winner.

LEGION CITIZENSHIP AWARDS

Senior Citizenship Awards
Vaughn Berkheiser, Dorothy Baker

Jr. High--Jennifer Coplen, Thomas Hess.

Music Camp Scholarships
Mary Berkheiser, Linda Weissert

Agricultural Awards
John Hand, Jay Thompson, Vaughn Berkheiser
School Star Farmer DeKalb

ATHLETICS

BASEBALL TEAM SECOND IN COUNTY

R1: W. O'Dell, T. Harley, J. Dorman, T. Umbaugh, L. Cox, C. Davis. R2: J. Archambeault, C. Lewis, J. Patton, V. Staton, R. Morrill. R3: F. Harley, J. Kibort, Coach Powell.

SCHEDULE

ARGOS		OPPONENT
3	Bremen	8
9	*Triton	9
7	Mentone	6
3	Warsaw	8
8	*Culver	2
4	Lakeville	1
10	*Triton	5
12	*Tyner	3
2	Warsaw	4
5	*LaPaz	8
6	*Triton	3
7	Mentone	3
10	*Tyner	1
7	*LaPaz	13
4	Rochester	14
3	Culver	1
	Tourney	
0	LaPaz	6
	*League Game	

The diamond crew placed second in the Marshall County standings with a 6-2 record and a 9-7 overall slate. After being defeated by Bremen, the boys came back to challenge many strong teams which fell to the Dragons' might, but we just couldn't seem to down LaPaz, the league winners.

In the first all county tournament, Argos drew LaPaz and lost again. LaPaz went on to win the tourney.

John Kibort was elected captain rallying the team on to many outstanding victories. Wade O'Dell was elected MVP with a .992 fielding average. All but five will return next year, and the feeling of victory isn't soon forgotten--a great combination for a county championship team!

DRAGON HARRIERS 4th IN SECTIONAL

SCHEDULE

ARGOS	OPPONENTS
31	Culver--36, Mentone--57
15	Lapaz--40
32	Triton--25, Richland Center--71
40	Culver--33, Knox--54
28	Green Twp.--61, Lapaz--65
33	Mentone--57, Akron--62
	North Webster--62
54	Rochester--23, Peru--54
66	Triton--26, Culver 57,
	Bremen--76, West--126,
	Lapaz--138, Tyner--177,
	(County)
113	Triton--45, Pioneer--57
	Rochester--67, New Carlisle--115,
	Caston--146, Oregon-Davis--153,
	Maconaquah--177, Lapaz--230,
	Milford--256, (Triton Invitational)
35	Triton--21

A record of 36 wins, 1 tie, 12 losses. Under Coach Morgan we made the best showing in the sport's 8 year history here. At 3 meets we had a perfect score of 15 to our opponents' 40. Leland Cox was elected Captain and Larry Wakeland, most valuable. For the first time we finished in the top ten of the 20 team sectional. In the Triton Invitational, we placed 4th and we were later 3rd in the county. The presence of fans at our home meets cheered us considerably. We set ourselves the goal of running 100 miles during practice. The response was so good we upped it to 150 miles and most of us made it. Next year we plan to achieve a trophy or two for Argos High School.

R1: J. Irwin--Manager, L. Wakeland, L. Cox, J. Carr. R2: J. Kibort, J. Voreis, C. Davis, K. Martens. Missing: Coach Morgan.

UNDEFEATED

R.1: T. Ross, D. Bailey, T. Maze, S. Warstler, M. Potter, D. Nifong, K. VanDerWeele, S. Hagan. R.2: T. Umbaugh, J. Thompson, J. Patton, T. Harley, D. Johnson, C. Lewis, R. Rice, V. Staton, R. Kline.

R.3: Manager S. Hissong, J. Hutchison, R. Becker, T. Schultz, J. Umbaugh, J. Hand, W. O'Dell, F. Harley, Manager J. Irwin, Coach Powell.

Winning Feels Good Like Victory Should

Jerry Blocks That Kick

Our soccer team took to the field this fall with new jerseys. We earned the money transporting bleachers. This year's co-captains were J. Patton and T. "Chico" Umbaugh. Jerry was later elected most valuable player. A great deal of the credit for the season must go to our outstanding goalie, Jay Thompson. Jay's tremendous agility and drive allowed only 5 goals in 8 games.

Spring Soccer practice was held for the first time in '64 and as enthusiasm for the sport grew, the team's attitude was, "Who's going to beat us?" The proof of this threat is in the scoring columns. No one did! We cheerfully challenge all comers. Soccer has caught fire in Argos and is here to stay. Our championship team now proudly wears gold soccer balls engraved, "Undefeated, 1964."

Some Welcome Advice and a Breather.

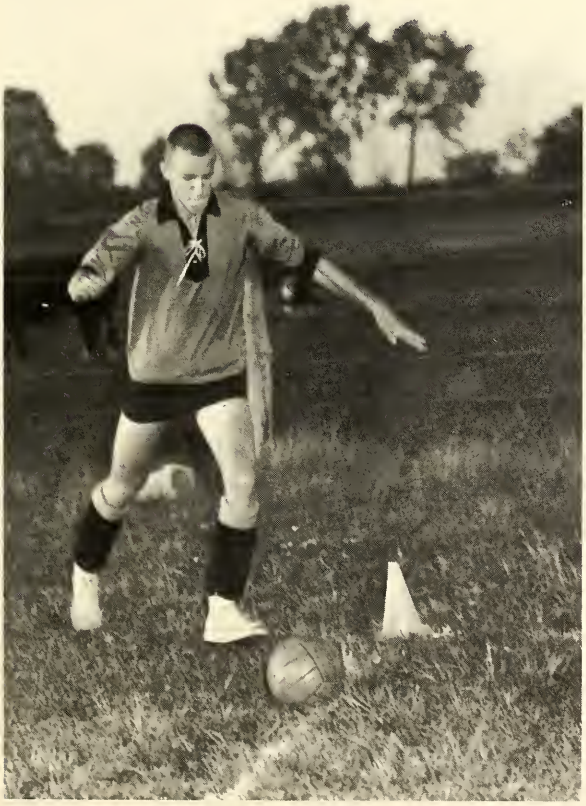

Lewie Readies A Corner Kick.

SCHEDULE

ARGOS		OPPONENT
8	Tefft	2
3	Divine Heart	2
1	CMA	0
3	Bethany Christian	1
8	Tefft	0
1	Divine Heart	0
3	Bethany Christian	0
1	CMA	1

DENNIS BAILEY PERFORMS FOR FANS

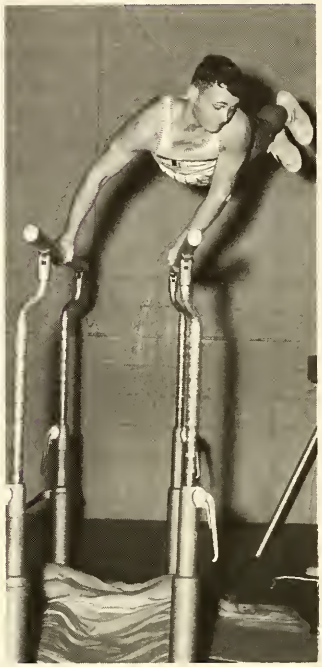

SHOULDER STAND AND FRONT DISMOUNT.

Spectators at the Walkerton game were enthusiastic about Dennis Bailey's half-time performance of routines on the parallel bars. We hope to have more such public displays of student achievement next year.

FANS IMPRESSED WITH SKILL

The gymnastics program expanded at Argos for the third year in a row with the addition of parallel bars. Many new stunts were performed on them by students from the 5th grade on up.

Through an extensive 8-week unit in physical education, the freshman boys found increased courage and bulging muscles as they competed with one another and with themselves to perfect their routines.

The competition for the intramural gymnastics trophy was the culmination of the program. Competition included routines on the rings, won by Greg Thompson, vaulting and rope climb, won by Bill Hollar, and by Dennis Bailey on the parallels, horizontal bar and floor exercises. Thus Dennis decisive overall winner.

As an added incentive, the boys found they could impress the opposite sex with their gymnastic feats. Gymnastics also provides an excellent opportunity for the smaller boy to excel through self-discipline and training. Perhaps a future Olympic gymnast is now learning the basics.

BACK LEVER LOOKS EASY ANYWAY!

ARGOS SWEATER WINNERS

R:1 T. Schultz, K. Martens, J. Thompson, T. Umbaugh, K. VanDerWeele, L. Cox, R. Kline. R:2 J. Carr, M. Potter, W. O'Dell, B. Rice, S. Hissong, F. Harley. R:3 J. VanDerWeele, R. Morrill, T. Harley, M. Warrick, J. Umbaugh. R:4 C. Davis, J. Kibort, C. Lewis, J. Patton, L. Wakeland.

THOMPSON SCORES

SCHEDULE

ARGOS		OPPONENTS
57	Tyner	59
55	Rochester	70
64	Mentone	59
75	Richland Center	42
73	Oregon Davis	60
49	Knox	42
58	Akron	60
78	Bremen	71
71	Lapaz	51
	HOLIDAY TOURNAMENT	
64	Culver	76
67	Mentone	50
70	South Central	68
60	North Liberty	63
62	Caston	64
65	Culver	88
46	Lakeville	63
55	CMA	50
68	Northfield	70
59	West	39
62	Walkerton	31
	SECTIONAL TOURNEY	
65	Walkerton	63
36	Bremen	65

DRAGON CAGERS THIRD IN COUNTY

R. 1: Manager--M. Potter, J. Patton, L. Cox, J. Thompson, T. Umbaugh, R. Cullers, Manager--J. VanDerWeele. R. 2: M. Warrick, K. Martens, W. O'Dell, C. Lewis, J. Umbaugh, Coach Powell.

After a slow start the Dragons sparked and went to have the best season since 1959. Of the 10 games we lost, five were lost by a total of 12 points. We had the third best record in the county. Elected as captain of the team was Jay Thompson, and Leland Cox as most valuable player. The new gold bench capes arrived in time for the sectional and Dragon fans were proud to see the team's new look. Seven Seniors will retire this year, but Coach Powell is confident that there will be plenty of takers for the empty positions from the strong B-team. The B-team had a 9-11 season.

R. 1: Manager--J. Irwin, J. Hutchinson, C. Davis, K. VanDerWeele, D. Johnson, J. Carr, Manager--M. Potter. R. 2: R. Kline, T. Schultz, J. Hand, B. Rice, Coach Powell. R. 3: S. Hagan, T. Harley, R. Morrill, S. Clark.

UNIFORMS SPARK "A" CHEERLEADERS

A-team yell leaders: D. Adams, J. Roharig, S. Bowell, D. Smiley.

B-team yell leaders: S. Martens, L. Patton, L. Warner, J. Smith.

FRESHMEN SMALL BUT EAGER

Coach Morgan, P. Good, J. Gonce, T. Ross, M. Morrill, D. Becker, T. Maze, G. Overmyer, S. Warstler, D. Bailey.

The small Freshman Dragons faced a tough schedule this year cheerfully and willingly. The hard work and lessons learned throughout the year resulted in steady improvement and a victory in the final game. We hope that this trend of improvement and winning will continue next year. Although we only managed to conquer one of our opponents, we learned much about teamwork and basketball. Our three cheerleaders were behind us all the way, and we appreciated all the loyal Dragon fans.

V. Rude, R. Snyder

D. Ferrell

TRACK TEAM SETS NEW RECORDS

SCHEDULE

ARGOS	OPPONENT
26	N. Judson 55, Winamac 58
36	Plymouth 87, LaPaz 14
51	Oregon-Davis 45 1/2, LaPaz 40 1/2
67	Mentone 43, Caston 35
105	Tyner 20, West 26
56	Culver 58, Richland Center 33
52	LAPAZ RELAYS Triton 78, Culver 65, LaPaz 47
46	ROCHESTER RELAYS Ashley 63, Triton 53, Larwell 27, Culver 26, Mentone 23, Caston 16, R. Center 9
48	COUNTY MEET Bremen 69 1/2, Triton 54 1/2, Culver 32, LaPaz 17, West 0

Morgan's Men enjoy winning!
Season Won--17 Lost--10

In the LaPaz Relays Argos placed behind Triton and Culver. Later in the Rochester Relays and County Meet they pushed out Culver but not Triton. Records broken in field events were the pole vault by Jerry Patton who moved his old mark of 10'6" up to 11'9 1/2" setting the Rochester Relay record for class "B" teams and C. Davis who moved the high jump from 5'9 3/4" to 5'10 1/2" to set the school record.

In the running events J. Patton again shattered a school and county record in the low hurdles by moving the time up to 21.2 setting a new country track meet record. The 880 Relay team of D. Nifong, K. Martens, W. O'Dell, and J. Thompson ran a 1:38 to break a record and earn a trophy from the Rochester Relays.

SEATED: D. Johnson, J. Thompson, J. Patton, C. Davis, D. Nifong, W. O'Dell, K. Martens, V. Staton. STANDING: J. Carr, D. Bailey, T. Ross, D. Becker, R. Rice, J. Kobort, J. Voreis, L. Cox, L. Wakeland.

Cary Davis--Jerry Patton

Davis displays flying form

In the Rochester Relays, the Two-Mile Relay Team composed of L. Cox, L. Wakeland, R. Becker, J. Carr, set a new record of 9:02.2. The Shuttle Hurdle team, R. Becker, C. Davis, L. Wakeland, J. Patton, set a record at 50 seconds. Jay Thompson set a 16.5 record in the high hurdles.

Superb training and serious boys lead to a determined team.

ANNUAL ALL SPORTS BANQUET

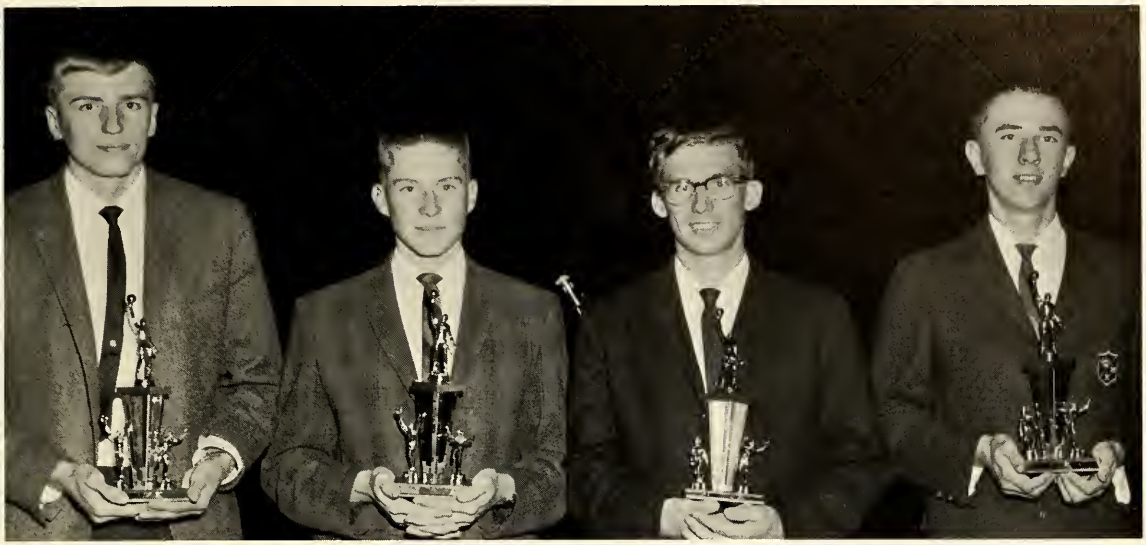

Kim Martens, Jay Thompson, Jerry Patton, Leland Cox
All Sports Trophy Winners

American Legion Sportsmanship Awards
Jay Thompson--Basketball, Darleen Adams--Cheerleader

The P.T.A. and Argos Lions Club sponsored the annual All Sports Banquet on May 13th in the school gym. There were about 150 persons present for the presentation of trophies and awards to the boys and girls who have served their school in this extra curricular capacity.

Mr. Virgil Sweet, basketball coach at Valparaiso High School for the past 11 years was the guest speaker. As past president of the I.H.S. Coaches Association and presently chairman of the State Ethics Committee for H.S. Coaches, he spoke on the value of competitive sports and of the importance of physical fitness in every day life.

T. Umbaugh--Soccer Co-Capt.; K. Martens--Track Capt.; W. O'Dell--Baseball MVP; J. Patton--Track MVP, Soccer Co-Capt, MVP; L. Wakeland--Cross Country MVP; L. Cox--Basketball MVP; Cross Country Capt; J. Kibort--Baseball Capt.

Basketball Captain--J. Thompson, MVP--L. Cox, Free Throw Trophy--K. Martens.

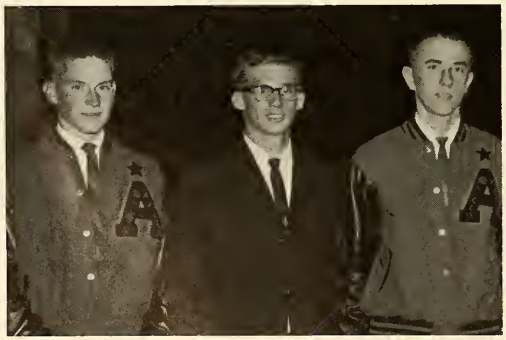

J. Thompson, J. Patton, L. Cox.

K. Martens, J. Umbaugh, M. Potter. Missing: J. Kibort.

SENIORS

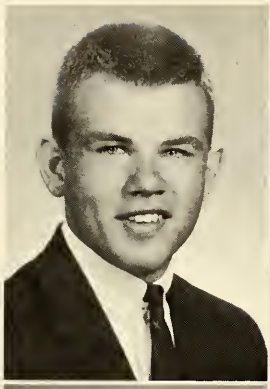
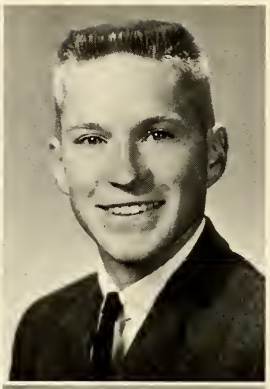

R: 1 Vaughn E. Berkheiser--Pres.
Jay O. Thompson--V. Pres.

R: 2 Jane E. Drapalik--Sec.
Roger W. Leland--Treas.

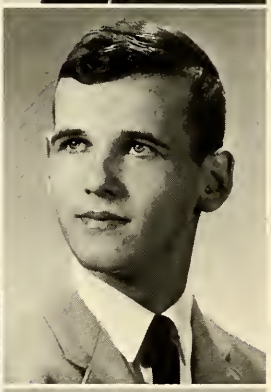

R: 3 Dorothy E. Baker--Student Council
Ronald A. Cullers--Student Council

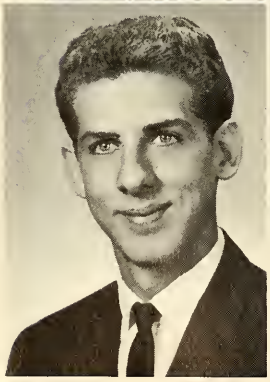

R: 4 Roger L. Alderfer
A. Rene' Archambeault

Senioritis expressed in the varied décor of cords.

R: 1
Carolyn L. Armentrout
Patricia L. Carr

R: 2
Roberta L. Becker
Patricia J. Caslow

R: 3
Mary K. Benedict
Alice J. Cole

R: 4
Dennis A. Cannan
Leland D. Cox

Home Ec Girls show fashions.

I have 40% fewer cavities.

It's a Big World.

R: 1
C. Joe Dennie
Mary R. Grosvenor

R: 2
John I. Dorman
John A. Hand

R: 3
Jerry L. Ferguson
Arlene A. Haring

R: 4
Martha S. Garmon
Frank A. Harley

R: 1 Rosemary Heckaman
Linda S. Holloway

R: 2 John M. Kibort
Kenneth W. Leland

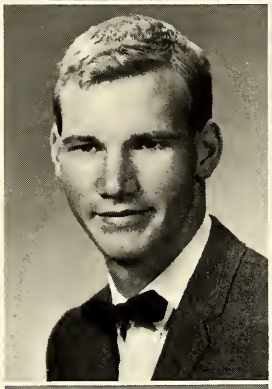

R: 3 Terry L. McFarland
Diane L. Martens

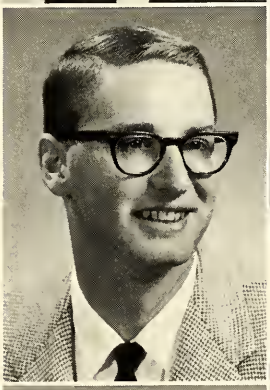

R: 4 Kim M. Martens
Mary A. Moose

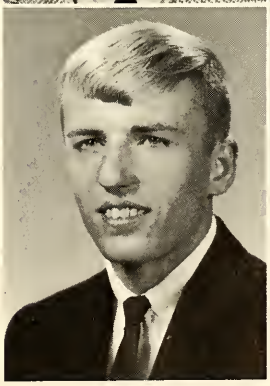

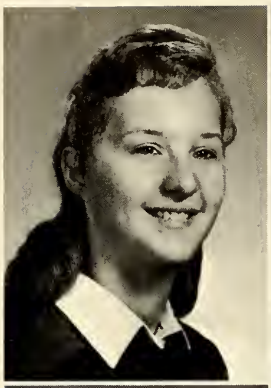
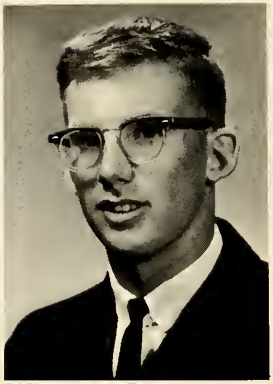

R: 1 Delictia A. Null
Jerry Patton

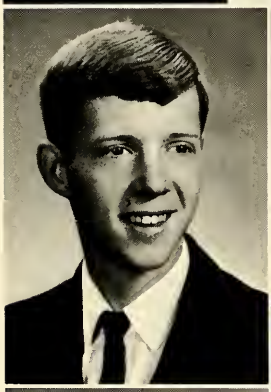
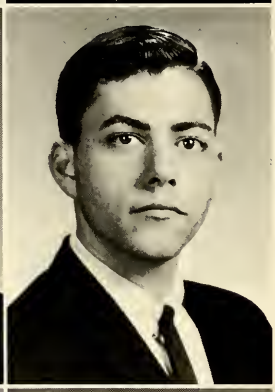

R: 2 William C. Pearson
Mickey E. Potter

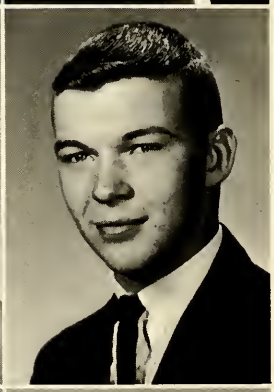

R: 3 K. Jane Roahrig
William E. Russell

R: 4 Sheila K. Solomon
Susan M. South

Solemn Seniors become alumni.

Superintendent Hess
Presents Seniors.

R: 1
Jan A. Umbaugh

R: 2
Fern M. Staton
Terry L. Umbaugh

R: 3
Charles L. Swihart
Jon D. VanDerWeele

R: 4
Rosemary M. Thomas
Sandra R. Warstler

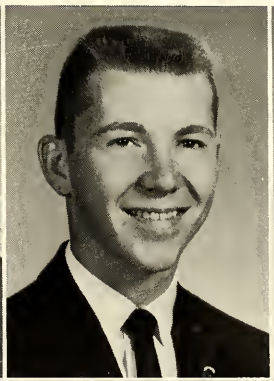

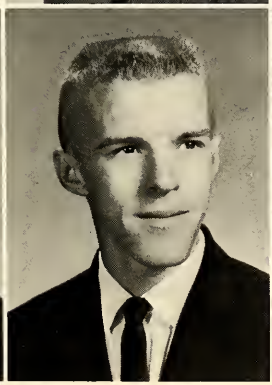

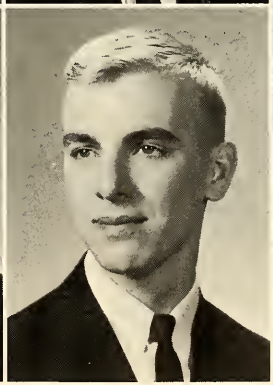

Seven Speakers represent Senior Class.

Seniors accept hand clasps and hugs at reception immediately following the granting of diplomas.

Friends and relatives offer good wishes. During a lull Jan and Rosemary contemplate the future.

UNDERCLASSMEN

JUNIORS BUSY WITH CONCES

S. Bowell, President
L. Wakeland, V. President

A. Osborn, Secretary
T. Harley, Treasurer
M. Ringle, Student Council

S. Adams, Student Council
L. Carmean, Student Council
D. Adams

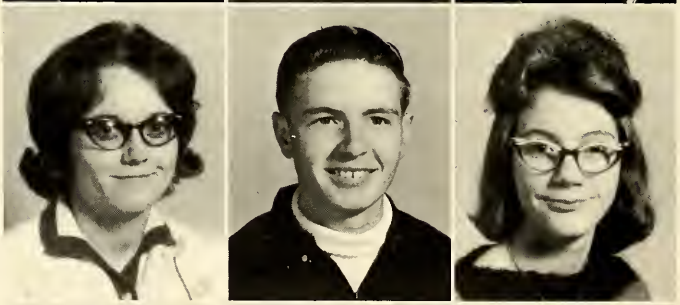

B. Beam
R. Becker
J. Berger

J. Carr
S. Cline
E. Cowen

SIONS AND CLASS PLAY

UNCLE SAM
WANTS YOU!

WHO? ME?

ANTI-POVERTY PROGRAM

R. Cowen
S. Gardner
M. Howton

P. Crum
J. Grolich
J. Irwin

C. Davis
K. Hardesty
D. Johnson

C. Davis
C. Harrell
M. Justus

M. Deamer
S. Hessler
C. Lewis

D. Edwards
S. Hissong
K. Longstreth

JUNIORS PLAN SPECTACULAR PROM

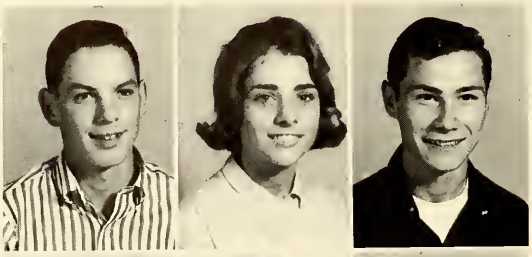

R1:
C. Middaugh
B. Moose
R. Morrill

R2:
D. Nifong
M. Nolin
W. O'Dell

R3:
D. Overmyer
P. Parrish
D. Smiley

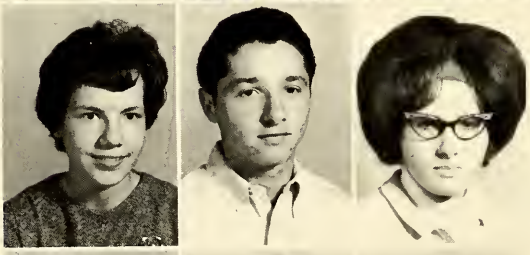

R4:
P. Spitler
A. Stockberger
J. Stockberger

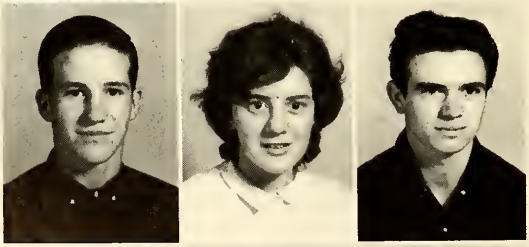

R5:
D. Stults
F. Thomas
P. Vires

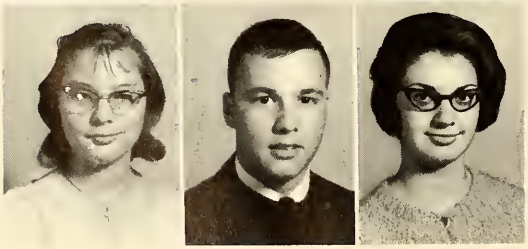

R6:
K. Warner
M. Warrick
L. Weissert
Missing: B. Tupper

SOPHOMORES SET INTELLECTUAL PACE

R1:
S. Hagan, President
B. Thompson, V. President
S. Staner, Secretary

R2:
T. Monehen, Treasurer
M. Berkheiser, Student Council
B. Tucker, Student Council

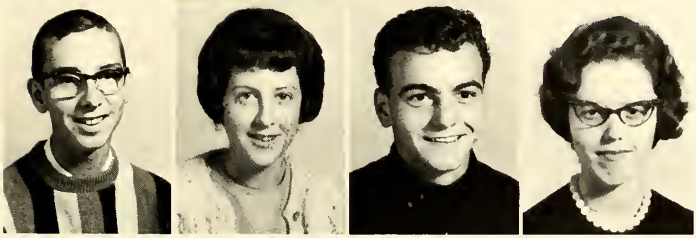

R3:
K. Van Der Weele, Student Council
J. Alderfer
J. Archambeault
O. Baltes

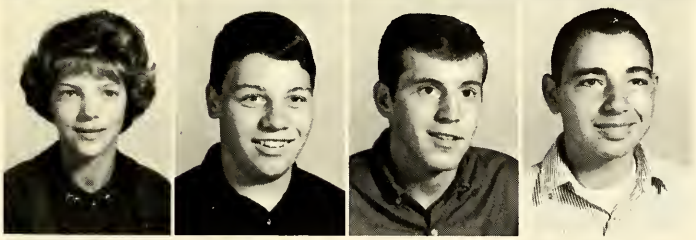

R4:
K. Blackford
R. Bowell
T. Brown
R. Carr

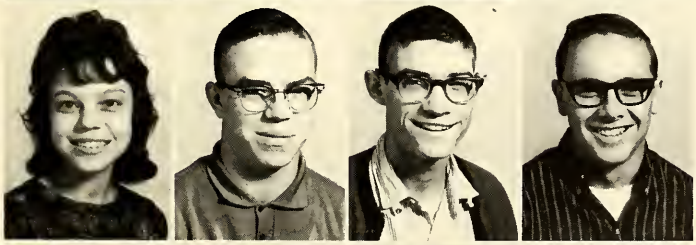

R5:
D. Caslow
D. Clark
S. Clark
R. Eley

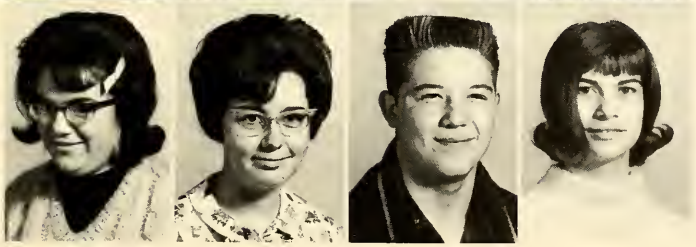

R6:
B. Fluckey
S. Kepcha
C. Gaby
C. Gochenour

SOPHOMORE SPONSORED ACTIVITIES

Does tension upset your system?

SELL-OUT CROWD ENJOYS CHICKEN SUPPER

R1:	R2:	R3:	R4:	R5:	R6:
R. Griewank	J. Hand	M. Hayn	L. Hensley	S. Hite	G. Hittle
W. Hollar	R. Holloway	R. Howton	J. Hutchinson	R. Kline	L. Kolar
B. McCoige	S. Martens	D. Moose	J. Peltz	M. Potter	J. Reid

TERMED BIG SUCCESS

Me? On the clean-up committee--again!

What's your waistline?

OCTOBER'S SPECIALTY OF THE HOUSE—HAUNTED!

R1:	R2:	R3:	R4:	R5:	R6:
R. Rice	R. Rinard	V. Rude	J. Schuh	T. Schultz	M. Shenefield
G. Sites	P. Smiley	V. Staton	J. Stephenson	G. Thompson	M. Tracy
D. Uebel	M. Umbaugh	J. Voreis	K. Wallace	D. Warner	D. Weidner

FRESHMEN VOCAL ON EVERYTHING

EXPRESSS JOY AND INTEREST

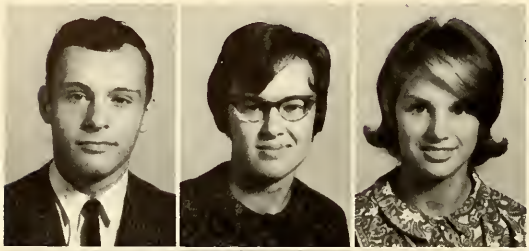

R1:
D. Bailey, President
M. Tucker, V. President
L. Patton, Secretary

R2:
K. Wolf, Treasurer
J. Warner, Student Council
T. Ross, Student Council

R3:
S. Warstler, Student Council
G. Alderfer
T. Baker

R4:
D. Becker
L. Benedict
E. Cole

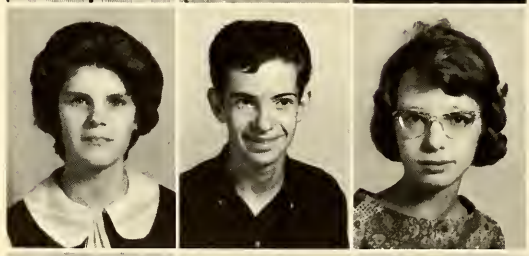

R5:
P. Crum
R. Denney
K. Edwards

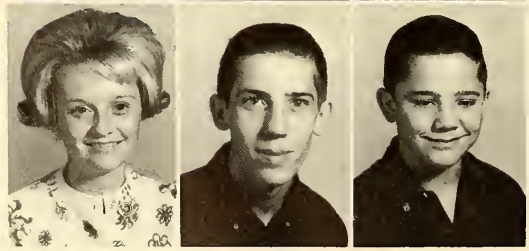

R6:
D. Ferrell
F. Gonce
J. Gonce

The freshmen are glad to be a part of the high school community at last with all its added excitement.

While the girls have the edge on the boys in numbers and in size the boys are making their talents known in other areas.

FROM ASSEMBLIES TO CLUBS

R1:
P. Good
M. Hissong
T. Maze
E. Overton

R2:
T. Grolich
J. Justus
S. Miller
K. Powell

R3:
G. Hagenbush
J. Keyser
M. Morrill
R. Quimby

R4:
S. Halbert
T. Leffert
R. Nifong
J. Redinger

R5:
P. Hammond
B. Longstreth
G. Overmyer
C. Ringle

R6:
C. Harley
L. Maxson
M. Overmeyer
V. Rude

New initiates enjoy sunshine membership & refreshments.

FRESHMEN FULLY ORIENTED

R1:
F. Schuh
S. Sherwood
C. Shivers
C. Shoemaker

R2:
S. Shriver
J. Smith
R. Snyder
B. Spitler

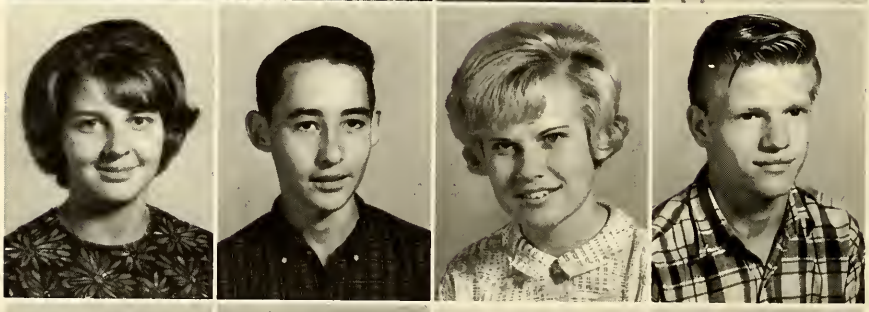

R3:
K. Tracy
M. Trump
M. Tupper
C. Vires

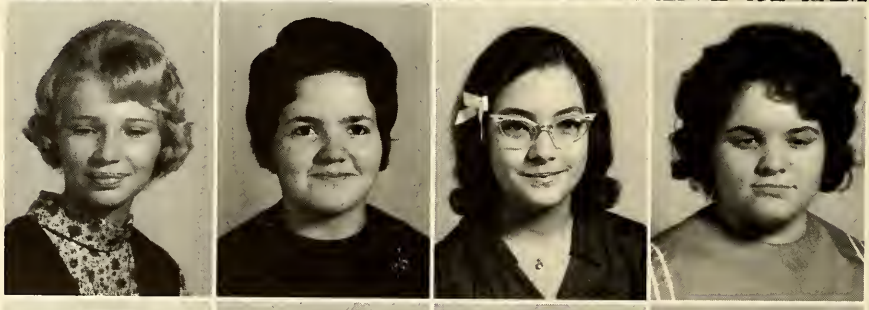

R4:
S. Wakeland
L. Warner
R. Warner
C. Warren

R5:
B. Winenger
C. Zeider
A. Zentz
K. Zumbaugh
Missing: V. Morrison

JUNIOR HIGHS FIND SCHOOL LIFE IS NOT ALL WORK.

The seventh and eighth grades found time in the hustle of school activities for some relaxing get togethers. They enjoyed the halloween parties held at school last fall and spent a gay evening at a roller skating party at the Rochester rink this spring.

SEVENTH GRADE SEEKS

R1:
R. Ballinger
J. Baltes
K. Everdon
G. Ford
G. Gibbons

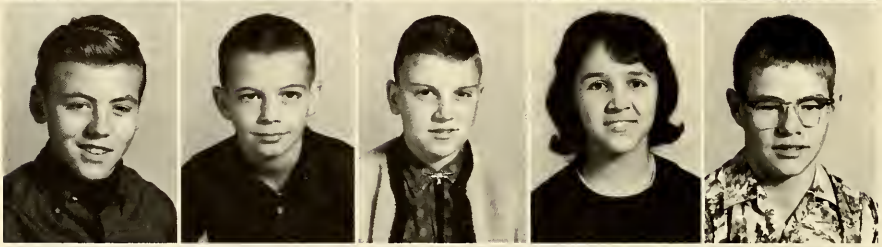

R2:
D. Gregory
C. Hagenbush
P. Halbert
J. Hensley
J. Hollar

R3:
B. Houin
S. Kendall
M. McCoige
R. Monehen
W. Mueller

R4:
S. Nolin
D. Patton
K. Rogan
R. Sherer
M. Sherwood
Missing: G. Rudd

R5:
R. Smith
L. Stevens
J. Stults
V. Tate
D. Warren

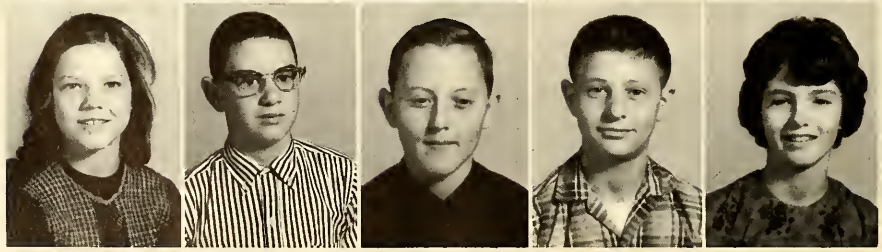

R6:
M. Zeider
T. Zentz
T. Beam
D. Becker
P. Becker

LEARNING CHALLENGES

R1:
J. Bernero
C. Blocker
C. Burkett
G. Calhoun
M. Caslow

R2:
D. Doherty
B. Dunlap
K. Everdon
D. Gibbons
C. Grossman

R3:
J. Grossman
C. Hagan
B. Hancock
E. Hand
N. Hess

R4:
R. Jones
R. Leeper
C. Ludwig
B. McGriff
E. McKee

R5:
R. Overmyer
H. Potter
P. Rich
L. Roberts
C. Roush

R6:
J. Shafer
D. Thompson
S. Turpen
K. Van Duyne
W. Voreis

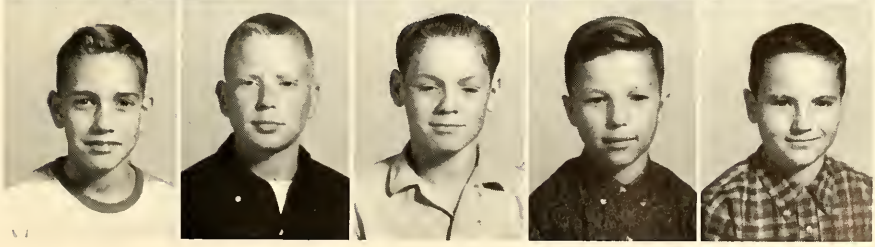

EIGHTH GRADE LOOKS

The eighth grade was ably led by Marilyn Martens as president; Barry Hindman as vice president and David Kaufman as secretary-treasurer. Janet Moose and Marilyn Eley represented us at the student council meetings.

As a class we enjoyed a gala Halloween party last fall. It was fun for all of us and our sponsors too. Mr. & Mrs. Gene Snyder, Mr. & Mrs. Herb Eveland, Mrs. Boggs and Mrs. Dorman all shared the festive bewitching hours with us.

R1:
D. Ault
R. Ault
M. Baltes

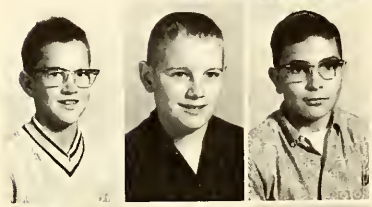

R2:
J. Blackford
S. Calhoun
P. Chizum

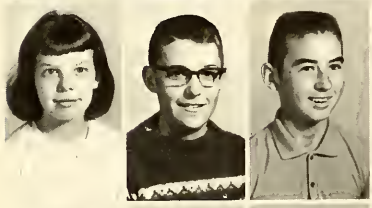

R3:
R. Clark
D. Dinwiddie
L. Gann

R4:
C. Hagan
G. Hammond
K. Hardesty
R. Hartle
L. Hayn

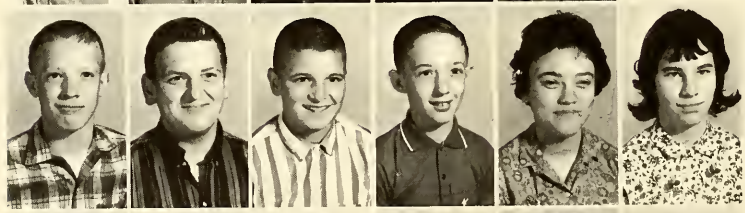

R5:
R. Hensley
R. Hite
R. Johnson
A. Jones
P. Kolar
F. Ludwig

R6:
M. Martens
C. Middaugh
R. Miller
J. Moose
G. Mueller
J. Nolin

R7:
M. Redinger
J. Romig
B. Sites
J. Solomon
L. Warrick
L. Wright

AHEAD TO HIGH SCHOOL

Renée

R1:
W. Beam
B. Bell
J. Bryan

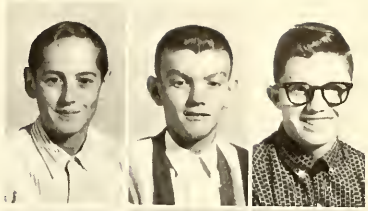

R2:
J. Coplen
D. Davis
R. Depue

R3:
M. Eley
G. Flagg
E. Gonce

R4:
N. Haas
K. Hardesty
M. Heckaman
H. Hernandez
T. Hess

R5:
B. Hindman
R. Hoskins
J. Irwin
D. Kaufman
C. Leland
C. McFarland

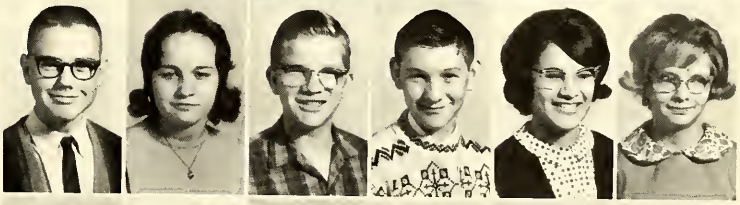

R6:
J. McGriff
J. Maxson
M. Overmyer
R. Schultz
S. Shoemaker
M. Smiley

R7:
R. South
N. Umbaugh
R. Voreis
R. Van Duyne
A. Watts
D. Zehner

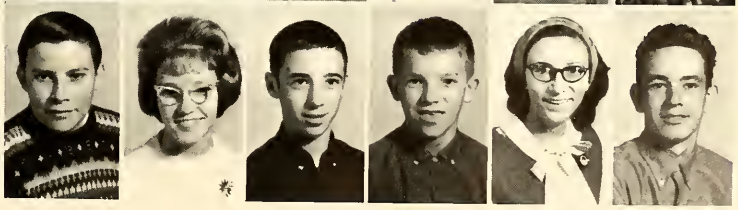

7th & 8th Grade cheerleaders, Marliyn Fley, Carol Roush, Linda Roberts and Renee Schultz.

D. Warren, Manager, C. Hagan, D. Thompson, E. Hand, T. Zentz, E. McKee, Coach Snyder.
R2: J. Bernero, D. Becker, A. Halbert, H. Potter, M. Caslow, M. Sherwood, R. Leeper.
R3: S. Turpen, D. Patton, D. Doherty, W. Voreis, R. Overmyer, R. Jones.

R1: R. Van Duyne, M. Heckaman, J. Nolin, K. Hardesty, J. Bryan, B. Bean, S. Shoemaker.
R2: Coach Cullers, T. Hess, M. Smiley, B. Hindman, R. Hite, J. Irwin, R. Voreis, R. Johnson, J. Blackford.

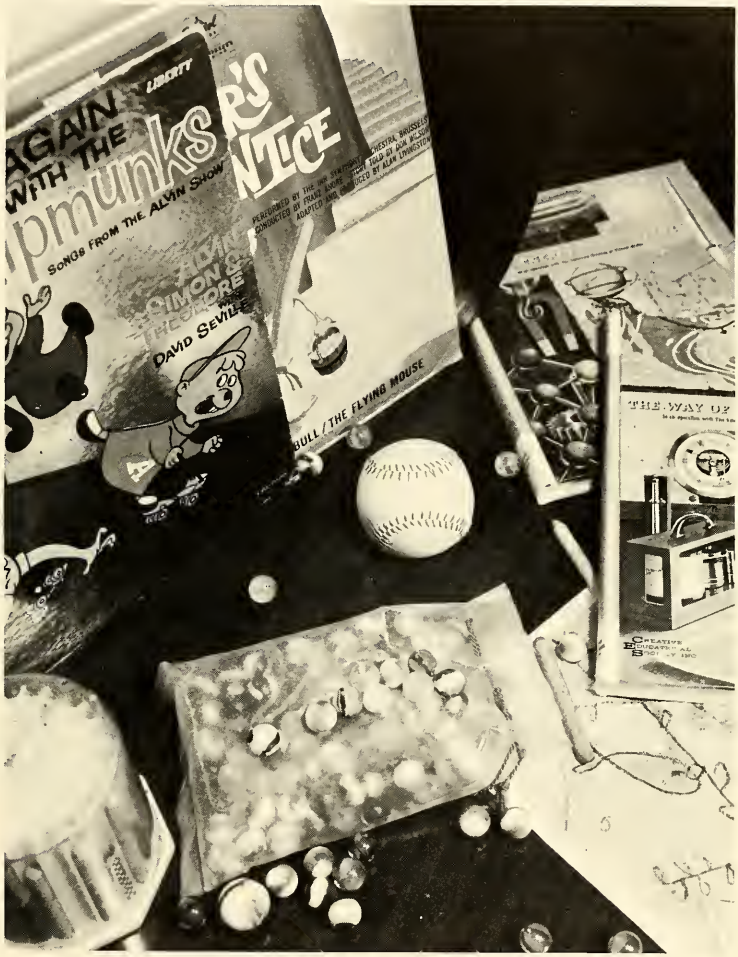
LIBERTY
AGAIN
WITH THE
pmunks
SONGS FROM THE ALVIN SHOW
DAVID SEVILLE
BULL / THE FLYING MOUSE
THE WAY OF

GRADES

KINDERGARTEN

R1: Mrs. Banic, D. Berkheiser, E. Blocker, D. Bryan, B. Calhoun, T. Calhoun.

R2: D. E. Carpenter, B. Clark, C. Doherty, V. Eley, D. Good, J. Grossman.

R3: G. Hagan, J. Hampton, C. Heminger, C. Irwin, D. Powell, J. Rinard.

R4: D. Rogan, R. Shafer, B. Shivers, P. Shoemaker, D. Snyder, R. Stevens, Missing: A. Warner.

R5: A. Yoder, C. Bauman, P. Becker, D. A. Carpenter, B. Cooper, T. Denney.

R6: T. Edmonds, T. Ferrell, D. Gann, M. Garn, M. Gilley, C. Ludwig, Missing: G. Hensley.

R7: J. Moriarity, C. Nifong, D. Onken, K. Rensberger, L. Richardson, R. Rowe.

R8: G. Snider, S. Swihart, P. Thompson.

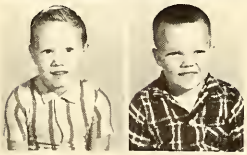

R9: L. Troyer, J. Warner.

FIRST GRADE

R1: Mrs. Newhouse, S. Bernero, J. Brown, R. Calhoun, P. Carpenter, J. De Witt.

R2: J. Eby, M. Garn, J. Graber, T. Hammond, D. Hampton, R. Harley.

R3: F. Harrell, R. Hensley, K. Hickman, C. Howard, C. Irwin, M. Kinder.

R4: S. Levesque, J. Mechling, S. Meredity, S. Metzger, M. Moore, O. Poe.

R5: E. Quimby, L. Rich, M. Rich, J. Schuh, S. Spohn, T. Stephens.

R6: R. Stockberger, L. Thompson, T. Tupper, T. Van Der Weele, T. Van Duyne, B. Yoder. Missing: M. Morrison.

R7: Mrs. Eveland, Mrs. Benedict, S. Baumeart, B. Blackford, J. Bryan, J. Campbell.

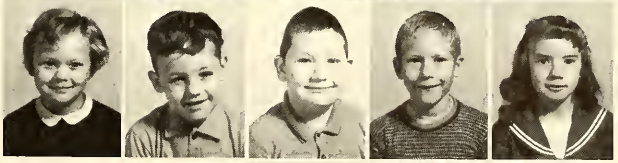

R8: J. Deisch, D. Duff, T. Fishburn, J. Fugate, M. Gann.

R9: J. Grolich, C. Hanes, D. Harrell, Missing: J. Hayn.

SECOND GRADE

R1: C. Hensley, C. Hoiderman, C. Keele, P. Keller, K. Longstretch, T. Mappin.

R2: S. Moriarty, D. Owens, J. Potter, D. Rice, C. Richardson, J. Shaffer.

R3: N. Sherwood, C. Smith, L. Snyder, J. Stafford, M. Stafford, J. Stevens.

R4: S. Thompson, S. Turpen, R. Wagers, J. Wright, Mrs. Savage, R. Adams.

R5: J. Castleman, K. Edmonds, J. Ferguson, C. Hooker, L. Luty, R. Onken.

R6: J. Synder, L. Warrick, D. Calhoun, S. Denny, S. Dunham.

R7: T. Edwards, D. Golden, R. Grossman, A. Hooker, K. Jones, K. Kaufman.

R8: D. Peltz, E. Redinger, J. Roberts, P. Smith, L. Solomon, J. Winterrowd.

R9: D. Zentz, Missing Miss Klatt, T. Abbott, J. Beckers, B. Cordes, C. Cordes, D. Craft.

GROWS IN SIZE AND KNOWLEDGE

R1: D. Crowe, N. Harrell, V. Hibner, R. Hooker, B. Houin, C. Keele, Missing T. Ghrist.

R2: P. Keyser, M. Masterman, A. Mechling, R. Moore, C. Nifong, K. Potter.

R3: K. Rogan, M. Rohrer, T. Rowe, R. Stafford, J. Staner, J. Spohn.

R4: C. Tate, C. Troyer, J. Von Ehr, S. Wallace, Mrs. Zink, L. Bailey.

R5: B. Blocker, J. Clark, R. Crum, J. Eby, L. Eiler, M. Gilley.

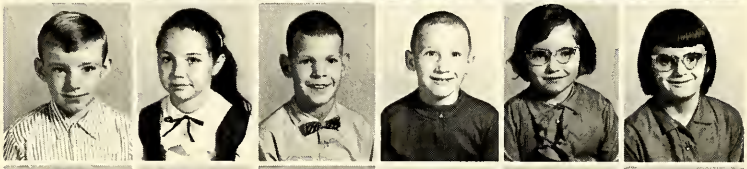

R6: J. Hartle, D. Hollar, S. Kaminski, L. Kendall, G. Kolar, D. Mappin.

R7: K. Meredith, R. Montgomery, G. Null, D. O'Dell, D. O'Hara, S. Poe.

R8: G. Putman, P. Quimby, W. Ryan, R. Schuh, P. Sherwood, J. Stults.

R9: J. Thompson, M. Thompson, R. Warren, D. Williams, S. Yoder, M. Zehner.

THIRD GRADE

R1: Mrs. Dickinson, K. Bryan, F. Campbell, M. Dipert, T. Grossman, S. Hampton.

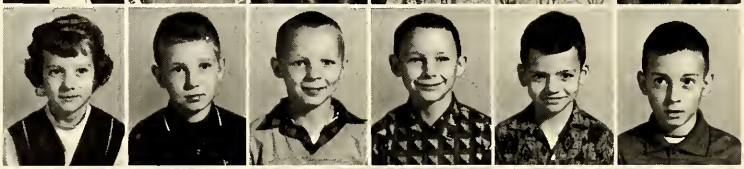

R2: P. Hanes, M. Heminger, S. Hensley, G. Hinton, J. Kolar, M. Kaminski.

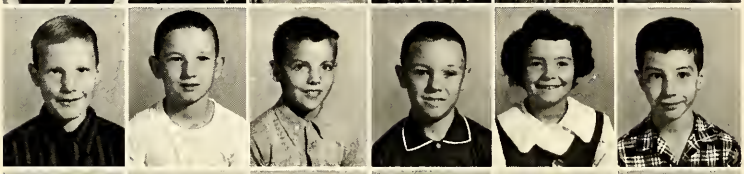

R3: L. Moore, R. Palmer, J. Patton, B. Peltz, J. Rice, D. Rohrer.

R4: S. Rowe, D. Spohn, B. Stockberher, B. Thompson, K. Thompson, T. Tucker.

R5: T. Van Der Weele, C. Wagers, R. Wagoner, D. Warner, D. Watts, W. Wright.

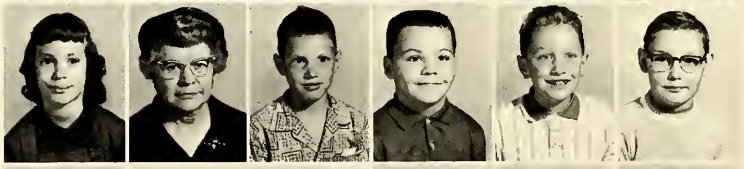

R6: K. Zehner, Mrs. Snyder, K. Blackford, M. Burroughs, J. Cloutier, L. Eiler.

R7: D. Good, K. Graber, C. Hickman, R. Holloway, B. Jennings, L. Justus.

R8: W. Levesque, G. Longstreth, F. Ludwig, L. McKee, D. Moriarty, D. Nusbaum.

R9: E. Patrick, P. Peltz, J. Rex, M. Roahrig, J. Roush, D. Shaffer.

FOURTH GRADE

R1: D. Stevens, P. Stockberger, D. Thompson, M. Trump, M. Wagers, R. Wagoner.

R2: R. Wright, R. Bauman, K. Dunham, C. Flagg, D. Flynn, K. Harley.

R3: C. Harrell, A. McGriff, S. Metzger, D. Sherer, M. VanDuyne, L. Warner.

R4: N. Warrick, M. Weissert, Miss Bonham, R. Dunham, D. Hayn.

R5: M. Houin, M. Jones, S. Kendall, P. Leland, N. McGriff, D. Martens.

R6: D. Middaugh, D. Rogan, G. Scheetz, S. Umbaugh, Mrs. Miller, L. Bauman.

R7: A. Blocker, A. Crum, D. Everdon, C. Garn, D. Good, D. Gilley.

R8: T. Halbert, M. Hampton, F. Hensley, L. Holderman, S. Jones, D. Keyser.

R9: G. Levesque, L. Luty, P. Metzger, V. Quimby, R. Rensberger, D. Sherwood.

FIFTH GRADE

R1: M. Shoemaker, M. Smith, D. Treber, J. Von Ehr, R. Warner, S. Wright.

R2: S. Wright, Mrs. Ault, D. Adams, B. Baumgart, S. Blackford, P. DePue.

R3: J. Eikenberry, E. Flynn, J. Grolich, K. Hagenbush, W. Hancock, P. Hartle.

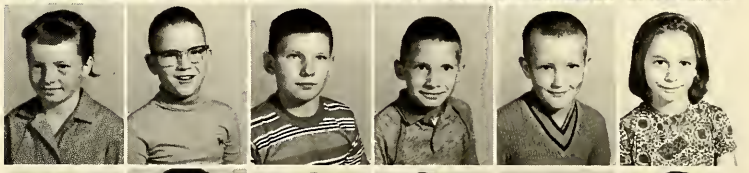

R4: R. Hollar, K. Irwin, P. Lowry, R. McFarland, R. Montgomery, S. Moose, Missing: G. Kolar.

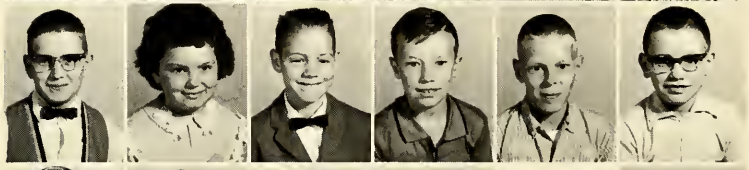

R5: W. Nusbaum, P. Roberts, G. Shenefield, H. Sullivan, R. Tracy, R. Tupper, Missing: D. Redinger.

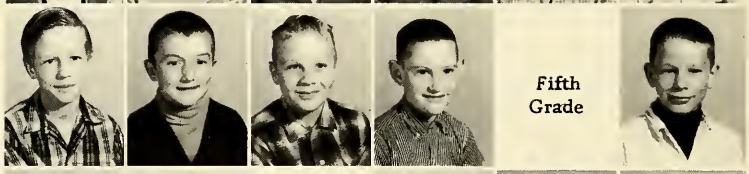

R6: L. Vires, C. Warstler, D. Wisely, R. Zentz, J. Berkheiser.

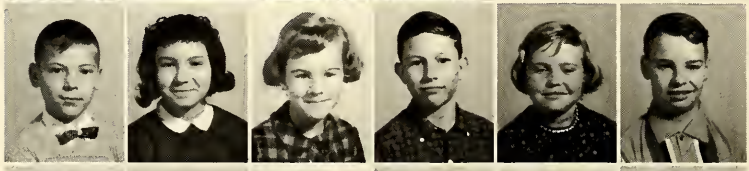

R7: F. Baumgart, J. Brown, J. Campbell, M. Chizum, A. Coplen, R. Edmonds.

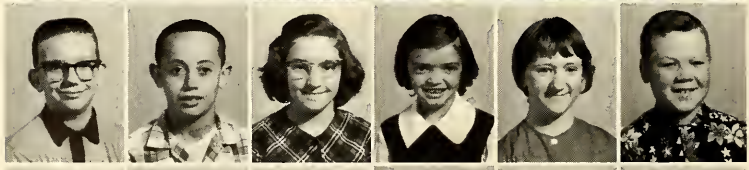

R8: K. Garver, H. Graber, P. Grossman, D. Hagan, S. Hammond, R. Hand.

R9: J. Harley, C. Hollar, J. Hooker, D. Kaufman, J. Keyser, P. Kinder.

SIXTH GRADE

R1: M. Meredith, E. Morrill, E. Nusbaum, W. Potter, R. Powell, R. Rowe.

R2: M. Schuh, C. Shoemaker, A. Stafford, D. Thompson, J. Treber, R. Troyer.

R3: G. Tucker, D. VanDuyne, D. Voreis, P. Wagoner, Mrs. Bransford, J. Burkett.

R4: V. Calhoun, C. Doherty, J. Hancock, S. Hanes, J. Hensley, C. Hite, Missing: R. Edwards, H. Ghrist.

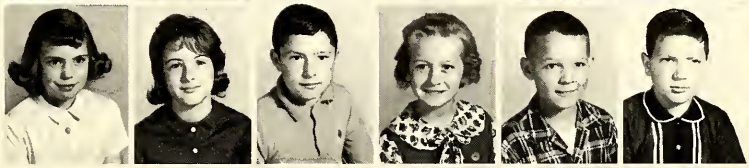

R5: D. Howton, S. Jennings, K. Keyser, D. Ludwig, M. Moeller, C. Montgomery.

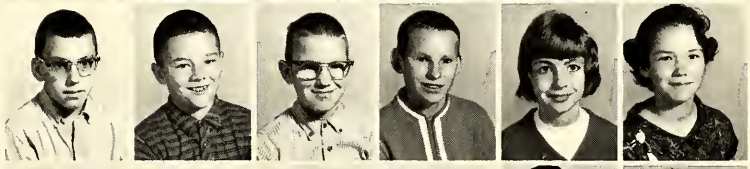

R6: J. Overmyer, M. Rensberger, D. Roberts, H. Ross, D. Schuh, J. Sherer.

R7: B. Stafford, R. Wagoner, J. Wakeland, J. Warren, N. Watts, E. Wright, Missing: S. Stevens.

R8: L. Zehner, M. Zeider, Mrs. Voreis, G. Adams, D. Andrews.

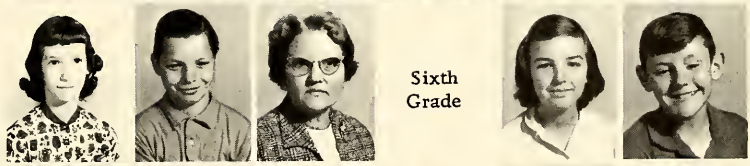

R9: J. Ault, D. Blocker, S. Bradford, A. Cole, B. Craft, C. Gilley.

SIXTH GRADE

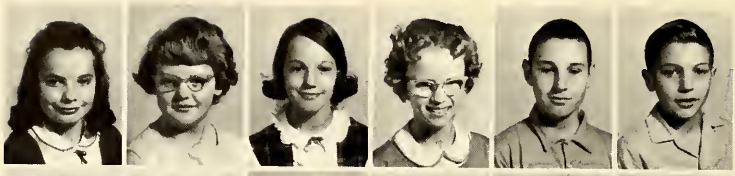

R1: D. Graber, D. Gregory, W. Hensley, L. Hittle, J. Kline, R. Miller.

R2: S. O'Dell, T. Overmyer, L. Palmer, T. Peltz, M. Powell, S. Quimby.

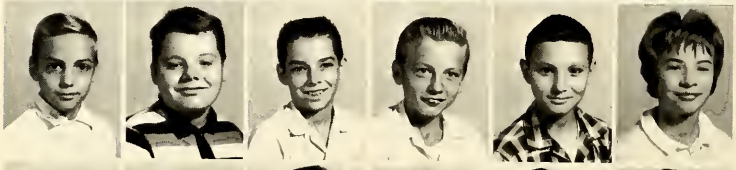

R3: T. Quimby, L. Redinger, L. Rice, W. Schuh, J. Sherwood, E. Thacker, Missing: B. Vires.

R4: L. Wagers, W. Wright, R. Bailey, P. Baker, M. Bernero, C. Blackford, Missing: Mrs. Myers.

R5: K. Bryan, J. Castleman, D. Good, R. Gregory, K. Grossman, S. Harrell.

R6: S. Hartle, L. Hibner, C. Holland, B. Houin, B. Johnson, D. Leffert.

R7: V. Levesque, J. Maze, K. McPherron, C. Metzger, K. Nifong, S. Peltz, Missing: L. Leland.

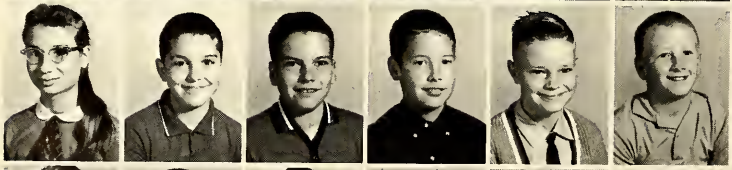

R8: R. Pletcher, S. Reid, R. Ritter, T. Ross, R. Shafer, K. Thompson.

R9: J. Van Der Weele, T. Van Der Weele, T. Voreis, E. Warner, S. Warrick, P. Weissert, Mrs. Warrick.

PRINCIPAL HOUGLAND GUIDES GRADES

The elementary principal, Mr. Harold Hougland, coordinates the curriculum and activities of the elementary school.

When the new elementary addition is completed, the elementary principal's office will be moved there, leaving more space in the administrative suite for high school activities.

Teaching is understanding

Who am I?

I teach cleanliness, good manners, and how to tie shoes. I sew rips and tears, wipe away tears, and help pull boots on and off. I smile, frown and sometimes shout. I comfort, cajole, wheedle, inspire, infuriate, and all in the name of education. Who am I? A teacher, of course. The brightest spot in my day comes when a youngster says, "Yes, I see, I understand."

As you study so shall you know

SENIOR INDEX

ROGER LAWRENCE ALDERFER
F.F.A.--9, 10, 11, 12; Mixed Chorus--9, 10, 11, 12; Perfect Attendance--12.

ALICE RENE' ARCHAMBEAULT
G.A.A.--9, 10, 11, 12, Numerals--12; Cheerleader--9, 10, 11; Junior Play, Senior Play; Betty Crocker certificate--11; Perfect attendance--10; Shorthand and typing awards.

CAROLYN LOUISE ARMENTROUT
Sunshine-10, 12.

DOROTHY ELAINE BAKER
Sunshine--9, 10, 11, 12, Corresponding Secretary--12; G.A.A.--9; F.T.A.--9; Band--9, 10, 11, 12, Secretary--12; Pep Band--11, 12; Mixed Chorus--12; Student Council--10, 11, 12; Student Council Award--12; Office Girl--12; Yearbook--11, 12, Editor--12; Newspaper--10; Pep Club--12; Senior Play; Band Sweater--12; American Legion Citizenship Award--12; Shorthand Award--11.

ROBERTA LOUISE BECKER
Sunshine--9, 10, 11, 12; G.A.A.--9, 10, 11, 12, Sweater--11, Plaque--12; F.T.A.--11; Girls Chorus--9; Mixed Chorus--10, 11, 12; Librarian--10; Yearbook--9; Pep Club--9; Junior Play; Senior Play; Shorthand Award--11; Chorus Pin--12; Homemaker certificate.

MARY KAYE BENEDICT
Sunshine--9, 10, 11, 12; G.A.A.--9, 10, 11; Band--9, 10, 11, 12, Sweater--12; Mixed Chorus--10, 11, 12; Librarian--10, 11, 12; Newspaper--12; Pep Club--12; Junior Play; Girls State Alternate; Perfect Attendance--9, 10, 11, 12; Typing and Shorthand Awards; Chorus Pin--12.

VAUGHN ELWOOD BERKHEISER
F.F.A.--10, 11, 12, Sec.--11, Pres.--12; Band--9, 10, 11, 12, Treas.--11, Pres.--12; Pep Band--11, 12; Student Council--9, 10; National Honor Society--10, 11, 12, Treas.--12; Class Pres.--12; Biology Award--10; Boys' State Delegate--11; Regional Latin Contest--9; Regional Geometry Contest--10; Forestry Judging--9, 10, 11, 12; American Legion Science Award; American Legion Citizen Award; DeKalb Award; NMS Commendation; Valedictorian.

DENNIS ALLEN CANNAN
Newspaper--12; Junior Play; Senior Play; Sophomore Class Treasurer; Mixed Chorus--11, 12.

PATRICIA LEE CARR
Sunshine--9, 10, 11, 12; G.A.A.--9, 10, 11, 12; Band--9, 10, 11, 12; Pep Band--11, 12; Yearbook--11, 12; Newspaper--11, 12; Pep Club--9, 10, 11, 12, Sec.--10; Junior Play; Senior Play; Freshman and Junior Class Treasurer; Mobile Home Essay Contest Award--12; Good Sportsmanship Award--10; Homemakers Award--11.

PATRICIA JANE CASLOW
Sunshine--9, 10, 11, 12; G.A.A.--9, 10, 11, 12; Plaque--12; Treas.--12; Girls Chorus--9; Librarian--12; Newspaper--12; Pep Club--9, 10, 12; Perfect Attendance--12; Senior Play; Junior Play.

ALICE JANE COLE
Sunshine--10, 11, 12; G.A.A.--12; Girls Chorus--9; Mixed Chorus--10,11, 12; Newspaper--12; Pep Club--12; Chorus Pin--12; Senior Play; Junior Play.

LELAND DEAN COX
Band--9, 10, 11, 12, Sweater--12; National Honor Society--10, 11, 12; Basketball--9, 10, 11, 12, Most Valuable--12, All-County Team--12, Honorable Mention--11; Track--11, 12; Cross Country--11, 12; Captain--12; Baseball--9, 10, 11, 12; Salutatorian--12; School Spanish Award--11, 12; Regional & State Geometry Contest--9; Regional Spanish Contest--10; Perfect Attendance--9; Sports Honor Jacket--12; Letter Sweater--10; All-Sports Trophy; Boy's State Alternate--11; School Science Award--12; National Merit Scholarship Commendation.

SENIORS DISPLAY VARIED TALENTS

RONALD ALAN CULLERS
F.T.A.--9, 10, 11, 12, Secretary--10, Vice-Pres.--11, Pres.--12, Band--9, 10, 11, 12, Sec.--11; Mixed Chorus--9; Student Council--9, 10, 11, 12, Pres.--11, 12; National Honor Society--10, 11, 12, Vice-Pres.--12; Yearbook--12; Office Boy--12; Basketball--9, 10, 11, 12; Hoosier Boys State--11; School English Award--12; Student Council Award--12; "Homer Q" Journalism Award--12.

CHANCEY JOE DENNIE
F.F.A.--9, 10, 11; Mixed Chorus--9, 10; Basketball--9; Track--9; Cross Country--9; Baseball--9.

JOHN I. DORMAN
Band--9, 10; Basketball--9, 10, 11; Track--9, 10; Cross Country--11; Baseball--9, 10, 11, 12; Secretary Junior Class; Sports Letter Awards.

JANE ELLEN DRAPALIK
Sunshine--9, 10, 11, 12; G.A.A.--9, 10, 11, 12; F.T.A.--10; Band--9, 10, 11, 12, Sweater--12; Pep Band--11, 12; Mixed Chorus--9, 10, 11, 12; Librarian--11, President--12; Office Girl--12; Librarian--11; National Honor Society--10, 11, 12; Yearbook--10, 11, 12; Pep Club--9, 10, 11, 12, Pres.--12; Junior Play; Senior Play; Class Secretary--12; DAR Good Citizen--12; Crisco Award--11; First runner-up Homecoming Queen--12.

JERRY LYNN FERGUSON
F.F.A.--10, 11; Mixed Chorus--9, 10, 11, 12; Chorus Pin--12; Newspaper--12; Basketball--9, 11; Soccer--11; Senior Play.

MARTHA SUE GARMON
Sunshine--9, 10, 11, 12; F.T.A.--9, 10, 11, 12; Mixed Chorus--9, 10, 11, 12; National Honor Society--11, 12; Yearbook--10; Newspaper --9, 10, 11, 12, Co-Editor--12; Sophomore Class Reporter; Betty Crocker Award--12; Girls State Alternate; Music Scholarship--11; Journalism Award--12.

MARY RUTH GROSVENOR
Sunshine--9, 10, 11, 12; G.A.A.--9, 10, 11, 12, Sweater--12; Girls Chorus--9; Yearbook--11; Newspaper --12; Pep Club--9, 10, 11, 12.

JOHN ARTHUR HAND
F.F.A.--9, 10, 11, 12, Reporter--12; Basketball--9, 10, 11; Cross Count;ry--9; Baseball--9; Soccer--11; Senior Play; School Agriculture Award--12; NJHA Convention.

ARLENE ANN HARING
Sunshine--9, 10, 11, 12; G.A.A.--9, 10, 11, 12; F.T.A.--9, 10, 11, 12; Band--9, 10, 11, 12; Pep Band--11, 12; Girls Chorus--9; Mixed Chorus--10, 11, 12; National Honor Society--10, 11, 12; Yearbook--9, 10, 11, 12; Newspaper--9, 10, 11, 12, Co-Editor--12; Pep Club--9, 11, 12; Junior Play; Senior Play; Girls State Delegate--11; American Legion Oratorical Contest--12; American Legion Award in Language Arts--12; School Journalism Award--12.

FRANK ALLEN HARLEY
Basketball--9, 11; Track--9, 11; Baseball--9, 10, 11, 12; Soccer--12; Athletic Sweater.

ROSEMARY HECKAMAN
Sunshine--9, 10, 11, 12; G.A.A.--9, 10, 11, 12; Band--9, 10, 11, 12; Pep Club--9, 10, 11, 12, Sec.--11, 12; Class Secretary--9, 10; Band Sweater--12; G.A.A. Numerals--12; Homecoming candidate --9, 11, 12, Second runner-up--12; Perfect Attendance--9, 10, 11, 12.

LINDA SUE HOLLOWAY
Sunshine--9, 10, 11, 12; Girls Chorus--9; Pep Club--9, 10, 11, 12; Shorhand Award--11.

JOHN KIBORT
Track--12; Cross Country--12; Baseball--9, 10, 11, 12, Captain--12; Varsity Jacket--12.

VERSATILITY KEY NOTES

KENNETH WELLS LELAND
F.T.A.--11; Band--9, 10, 11, 12, Treas. --12; Mixed Chorus--9, 10; National Honor Society--10, 11, 12; Junior Play; Senior Play; School Language Award--12; Perfect Attendance--9, 10, 11, 12.

ROGER WAYNE LELAND
F.T.A.--11; Student Council--9; National Honor Society--11, 12; Yearbook --10, 11, 12, Business Manager--11, 12; Junior Play; Senior Play; Class Vice Pres.--11; Treasurer--12; Spanish Contest--10; Social Studies Award--12; Perfect Attendance--9, 10; NMS Commendation--12.

DIANE LYNN MARTENS
Sunshine--9, 10, 12; G.A.A.--9, 10, 12; F.T.A.--10, 12; Girls Chorus--9; Newspaper--12; Pep Club--12; Senior Play; West Catholic High School--Grand Rapids, Michigan--11.

KIM MICHAEL MARTENS
F.F.A.--9; Mixed Chorus--9, 10, 11, 12; Basketball--9, 10, 11, 12; Track--9, 11, 12, Captain--12; Cross Country--10, 11, 12; Sports Jacket--12; Majors in Cross Country and Basketball; All Sports Trophy--12; Best Free Throw Trophy--12.

MARY ANN MOOSE
Sunshine--12; G.A.A.--9, 10, 11; Girls Chorus--9, 10; Junior Play; Shorthand Award; Homemaker Certificate; Perfect Attendance--12.

DELICTIA ANNYE NULL
Sunshine--9, 10, 11, 12; G.A.A.--9, 10, 11, 12, Sweater and Plaque--12; Girls Chorus--9; Mixed Chorus--10, 11, 12; Librarian--12; Yearbook--11; Newspaper--12; Cheerleader--9; Junior Play; Senior Play.

JERRY PATTON
Basketball--9, 10, 11, 12; Track--9, 10, 11, 12; Baseball--9, 10, 11, 12; Soccer--11, 12; Co-Captain--12, Most Valuable --11, 12; Most Valuable Track--10, 11, 12; Sports Jacket--12; All Sports Trophy--12; Decathlon Winner--11, 12.

WILLIAM CLARK PEARSON
Basketball--9; Baseball--9; Pep Club--12; Typing Award.

MICKEY E. POTTER
F.T.A.--9, 10, 11, 12; Yearbook--10, 11, 12, Photographer--12; Basketball Manager--9, 10, 11, 12; Track--9, 10, 11; Cross Country Manager--9, 10, 11; Baseball Manager--9, 10; Soccer--11, 12; Junior Play; Senior Play; Class President--9; Sports Jacket and Sweater.

KAREN JANE ROAHRIG
Sunshine--9, 10, 11, 12, Vice-Pres.--11, Pres.--12; G.A.A.--9, 10, 11, 12, Plaque--12; F.F.A. Chapter Sweetheart--11; Office Girl--12; Librarian --11; Yearbook--11, 12; Pep Club--9, 11; Cheerleader--9, 10, 12; Junior Play; Perfect Attendance--11; School Home Economics Award--12; Typing and Shorthand Awards--11; Good Sportsmanship Award--9.

WILLIAM EVERETT RUSSELL
F.F.A.--9, 10, 11, 12; Mixed Chorus--9; Track--10, 11; Cross Country--10; Chapter Farmer F.F.A.

SHEILA KAY SOLOMON
Sunshine--9, 10, 11, 12; Girls Chorus--9; Mixed Chorus--10, 11, 12; Newspaper --12; Junior Play; Senior Play; Shorthand & Typing Awards.

SUSAN MAE SOUTH
Sunshine--9, 10, 11, 12; G.A.A.--9, 10, 11, 12; F.T.A.--9, 10, 11, 12, Sec.--11; Band--9, 10, 11, 12; Yearbook--9, 10; Newspaper--12; Class President--11; School Mathematics Award--12; Girls' State Delegate--11; Homecoming Queen Candidate--10, 11; Senior Play.

FERN MARIE STATON
Sunshine--9, 10, 11, 12; G.A.A.--9, 10, 11; Girls Chorus--9; Librarian--11; Redbank Valley High School--11.

THE CLASS OF 1965

CHARLES LEWIS SWIHART
F.F.A.--9, 10, 11, 12; Sentinel--10, Parliamentarian--11; American Legion Oratorical Award--11; State F.F.A. Crop Judging--10, 11; Perfect Attendance--11; County Crop Judging--10, 11, 12; District Crop Judging--10, 11, 12.

ROSEMARY MARIE THOMAS
Sunshine--9, 10; G.A.A.--9, 10, 11, 12; Girls Chorus--9; Librarian--11; Pep Club--9, 10, 12; Junior Play; Senior Play; Perfect Attendance--12.

JAY O. THOMPSON
F.T.A.--10, 11, 12, Historian--11; Sec.--12; F.F.A.--9, 10, 11, 12, Vice-Pres.--12; Reporter--11, District II Vice-Pres.--12; Band--9, 10, 11, 12, Sweater--12, Pres.--11, Vice-Pres.--12; Mixed Chorus--9; Basketball--9, 10, 11, 12, Captain--12; Track--9, 10, 11, 12; Baseball--9; Soccer--11, 12; Class Vice-Pres.--10, 12; Perfect Attendance--9, 10; F.F.A. Chapter Star Farmer--12; F.F.A. State Dairy Proficiency Award--12.

JAN ALLEN UMBAUGH
F.F.A.--9, 10, 11, Secretary--10, Vice-Pres.--11; National Honor Society--10, 11, 12; Basketball--9, 10, 11, 12, Baseball--9, 10, 11, 12; Soccer--11, 12; Class Vice-Pres.--9; NMS Commendation--12; Math Award--12; Sports Jacket--12.

TERRY LYNN UMBAUGH
F.T.A.--10, 11, 12; Treas.--11; Vice-Pres.--12; Band--9, 10, 11, 12; National Honor Society--10, 11, 12; Treas.--11; Pres.--12; Basketball--9, 10, 11, 12; Baseball--9, 10; Soccer--11, 12, Co-Captain--12; Junior Play, Senior Play; Class President--10; Perfect Attendance--9, 10, 11; American Legion Mathematics Award--12. Math Pins--11, 12.

JON D. VAN DER WEELE
F.T.A.--10, 11, 12, Historian--12; Mixed Chorus--11, 12; Yearbook--11, 12; Basketball Manager--9, 12; Baseball Statistician--12; Pep Club--10, 11; Perfect Attendance--11.

SANDRA RAE WARSTLER
Sunshine--9, 10, 11, 12; G.A.A.--9, 10, 11, 12; Librarian--11; Pep Club--9, 10, 11, 12, Treas.--9; Junior Play; Senior Play; Typing and Shorthand Awards--11; Good Sportsmanship Award--9, 10; G.A.A. Numerals and Sweater Award--12; Perfect Attendance--10, 11; Betty Crocker Award--11.

PATRONS

Argos Implement and Supply

Blumenthals, Rochester

Derf "Jewelers," Plymouth

Dillard Tire and Appliance, Plymouth

Arnold Dunfee, D.D.S.

Farm Bureau Insurance, Plymouth

Fashion Craft Yarn Shop, Plymouth

Gonce's Barber Shop

James Hampton, M.D.

McCuen Insurance Agency, Plymouth

Neff's Phillips 66 Service

The Oaks Cafe, Plymouth

Park 'N Shop Supermarket, Culver

Mr. and Mrs. Clarence Snyder

Mr. and Mrs. Bernard Warner

Wiles, Rochester

The first few weeks of school sees the teacher's desk blossom with rosy, polished apples presented by eager, loving hands.

As the novelty of school, new teachers, and new subjects wears off, so too does the supply of freshly rubbed apples dwindle.

The space alloted to apples is replaced by a pumpkin, then a miniature turkey, or Christmas tree, a snow man, and at long last evidences of spring appear in the form of bouquets of daffodils and hyacinths, tulips, and lilacs. Always the season of the year is seen at a glance upon the teacher's desk.

PROFESSIONAL DIRECTORY

DR. F. L. BABCOCK, Optometrist

136 S. Michigan Street, Argos, Indiana
Telephone 892-5613
Also, Culver, Indiana, Telephone VI 2-3372

DR. F. W. BAUER, Optometrist

111 E. Garro, Plymouth, Indiana
Telephone 936-4360

THE CULVER CLINIC

222 North Ohio Street, Culver, Indiana
Telephone VI 2-3351

DR. E. D. POWERS, D.O.
DR. G. W. STEVENSON, Jr., D.O.
DR. D. R. MENGEL, D.O.
DR. R. J. DIETER, D.S.C.

DR. J. J. DORMAN, D.V.M.

Argos, Indiana
Telephone 892-5915

DR. WILLIAM MIDDLETON, D.D.S.

100 1/2 North Michigan, Argos, Indiana
Telephone 892-5311

DR. R. M. POWNALL, D.D.S.

120 W. Washington, Plymouth, Indiana
Telephone 936-2527

DR. H. E. SPONSELLER

1067 Lincolnway East, Plymouth, Indiana
Telephone 936-4529

THE DRAGON'S TALE—1965 VERSION

SEATED: J. Drapalik, R. Leland, D. Baker, M. Potter, P. Carr. STANDING: S. Bowell, J. VanDerWeele, D. Adams, J. Hutchison, D. Ferrell, D. Uebel, B. Longstreth, J. Roahrig. Not shown: L. Carmean, R. Cullers, A. Haring, M. Nulph, J. Voreis.

STAFF

Editor	D. Baker
Picture Editor	M. Potter
Associate	R. Cullers
Copy Editor	A. Haring
Business Managers	R. Leland
	D. Uebel
Subscriptions	D. Adams
Class Editors	
Seniors	J. Roahrig
Others	B. Longstreth
	D. Ferrell
General Members	S. Bowell
	L. Carmean
	P. Carr
	J. Drapalik
	M. Nulph
	J. VanDerWeele
	J. Voreis
Title Page	R. Cowen

Creating a yearbook is an exciting, frustrating task, and one that has many hours of labor preceding the thrill of seeing the finished product.

What's exciting about creating a yearbook? The most exciting part is meeting a deadline. Getting the pictures back and fitting them into a planned layout gives a feeling of satisfaction too.

The staff works from the start of school in September until the very last day of school, selling ads, selling books, writing copy, planning and drawing layouts and so on, all so that there will be a complete record and a good glimpse of the year just completed.

This year some staff members attended workshops at Valparaiso University and Ball State and learned many new ideas for the '66 version of the Dragon's Tale.

ADVERTISING

Compliments of

THE STATE EXCHANGE BANK

Culver Argos

Indiana

FARMERS STATE BANK

Lopaz, Indiana

Friendly Banking Service

Total Combined Resources Over $36 Million

Compliments of

E. E. ELEY SAWMILL

Hardwood Lumber and Small Dimension

213 East South Street

Argos, Indiana
Telephone 892-5115

George Eley

Dick Eley

Maurice Eley

Congratulations Seniors!

Indiana Motor Bus Company

210 West Monroe AT 7-6541

South Bend, Indiana

COCA-COLA BOTTLING COMPANY, INC.

109 North Center 936-3220

Plymouth, Indiana

THESE MERCHANTS BACKED US

G & G SUPERMARKET

Plymouth, Indiana

Compliments of

DELP ELECTRIC INC.

936-2067

Plymouth, Indiana

Halloween All Hi Party

FELKE'S for Flowers

Plymouth, Indiana

Phone 936-3165

Compliments of

HUDON
TYPEWRITER
SERVICE

Plymouth, Indiana

Your
John Deere Dealer

PLYMOUTH
FARM SUPPLY

"Tractor
Headquarters"

2750 No. Michigan

Plymouth, Indiana

Compliments of

HAL'S
DRIVE-IN

Argos, Indiana

892-5908

HARVEY'S

RESTAURANT

Argos, Indiana

PLEASE SUPPORT OUR BACKERS

Compliments of

ISOBEL'S
BEAUTY SALON

Argos, Indiana

CARL'S

BARBER SHOP

Argos, Indiana

Live Better
Electrically

MARSHALL
COUNTY

R.E.M.C.

Plymouth, Indiana

HOLLANDS

HARDWARE

Argos, Indiana

892-5158

STEPHENSON'S IGA

Complete Food Market

Free Paved Parking

Bob Shoemaker

"YOUR CHEVY MAN"

892-5156 Argos, Indiana

SCHORI'S RESTAURANT

314 East Street

Plymouth, Indiana
936-4150

Compliments of

CHUCK AND MARIE'S RESTAURANT

Plymouth, Indiana

TRANSIT MIX CONCRETE CO.

AND RENTAL CENTER

Plymouth, Indiana

STOP! SHOP IN MARSHALL CO.

Compliments of

BOSWORTH'S

211 North Michigan 936-4029

Plymouth, Indiana

THE REES THEATRE

Plymouth, Indiana

Finest Screen Entertainment

THE ARGOS REFLECTOR

Printers and Publishers
Stationery & Office Supplies

124 East Walnut 892-5130

Compliments of

NELSON EQUIPMENT CO., INC.

Your International Harvester Dealer

504 Lake Shore Drive

Culver, Indiana

Quality Apples

MAXINKUCKEE ORCHARDS

Phone VIking 2-2370

Culver, Indiana

Best Wishes to the Class of "65"

GROSSMAN FUNERAL HOME

Argos, Indiana

Best Wishes

ARGOS FURNITURE STORE

Argos, Indiana

WE LOVE IT! YOU WILL TOO!

Compliments of

KING PIN CORNER

Plymouth, Indiana

936-3633

Congratulations
Seniors!

ARGOS CLEANERS

140 S. Michigan

THE
CULVER INN

Public Welcome
on the Beautiful
Campus of
CULVER
MILITARY
ACADEMY

VI 2-3331

Nothing's
Better Than
Apples
from

BIGLEY
ORCHARDS

Culver, Indiana

M & M
RESTAURANT

Hours
6 A.M.--7:30 P.M.

113 S. Main

Culver, Indiana

Compliments of

EL
RANCHO
THEATRE

Culver, Indiana

ARGOS
LUMBER
COMPANY

Argos, Indiana

892-5148

RELAX AND SHOP THROUGH

CULVER CITY REXALL DRUGS

Prescription Specialists

VI 2-2400

OLIVER FORD SALES

500 West Jefferson Street

Plymouth, Indiana

THE PILOT-NEWS

Features
Interesting People and Activities

Local and World-Wide

SCHOONOVER'S

Since 1883

Argos, Indiana 892-5135

122 North Michigan

Compliments of

MORIARTY

Argos, Indiana 892-5143

FARM BUILDINGS

THE DRAGON'S TALE AD SECTION

Compliments of

INDIANA TOOL & MANUFACTURING COMPANY

Rural Route 1 Plymouth, Indiana

Phone 936-2112

THE O. H. GOBLE PRINTING CO.

Greenfield, Indiana

John Ruff, Representative

CARPENTER'S INSURANCE AGENCY

Argos, Indiana 892-5119

LAUER'S

"Of Course"

Men's and Boy's Apparel

Plymouth, Indiana

Compliments of

SHEMBERGER'S MUSIC, INC.

203 East Garro 936-3228

Plymouth, Indiana

"When It's Flowers, Say It with Ours"

ORR'S FLOWERS

Plymouth, Indiana

Compliments to the Class of '65

PLYMOUTH DAIRY

Plymouth, Indiana 936-2023

GROLICH'S FOOD MARKET

Quality Meats--Groceries

Fresh Produce--Frozen Foods

Phone 892-5819 Argos, Indiana

COMMUNITY SERVICE
BROADCASTERS

Plymouth, Indiana
WTCA

208 North Water St. Phone 936-4096

Compliments of

THE WASHBOARD

James & Annette Wysong

Argos, Indiana

Congratulations to the
Graduating Class of 1965
These future homemakers will find they can always rely on low cost, dependable gas service.

NORTHERN INDIANA
PUBLIC SERVICE CO.

ARGOS PHARMACY

Dave Scheetz, R. Ph.

Prescription Service

Drugs

Drug Sundries

105 North Michigan 892-5612

BREEDING'S FARM SUPPLY

Case and New Idea Farm Machinery

936-3290 Plymouth, Ind.

MARSHALL COUNTY FARM
BUREAU CO-OP

810 West Adams 936-3107
Plymouth, Indiana

HAWTHORN-MELLODY

Milk and Ice Cream

Plymouth, Indiana

Compliments of

HOUSE OF HARTER

Sporting Goods Concern

Personal Service

Best Quality

Prices Right

Goshen, Indiana

VANADCO SIGNS

Argos, Indiana

Walnut Street Phone 892-5287

Why Nut Vanadco Signs?

MFDW

Manufacturers Furniture
Discount Warehouse

705 E. Jefferson Plymouth, Ind.
Phone 936-2751

JOANN'S BAKERY

Birthday Party & Wedding Cakes

105 W. LaPorte St. Plymouth
Largest Wedding Cake Ornament
Selection in Northern Indiana.

MODEL PHARMACY

206 North Michigan

Plymouth, Indiana 936-2531

HECKAMAN'S BARBER SERVICE

115 E. Garro Street

Plymouth, Indiana

Compliments of

DON'S SPORTING GOODS

Plymouth, Indiana

Compliments of

DECKARD'S SUPER MARKET

Plymouth, Indiana

Compliments of

GATES & CALHOUN, INC.

"Your Friendly Chevrolet Dealer"

Two Locations to Serve You

U.S. 31 North, Argos
Telephone 892-5156

W. Jefferson, Culver
Telephone VI 2-3000

Chevrolet
Chevy II
Chevelle
Corvair
Chevrolet Trucks

24 Hour Wrecker Service

Compliments of

RITZ-CRAFT, INC.

Argos, Indiana Mobile Homes Telephone 892-5151

BURROUGHS INSURANCE AGENCY

Arogs, Indiana

335 West Walnut 892-5058

FOLEY'S JEWELERS

Rochester, Indiana

Compliments of

ADAMS AMMONIA

Argos, Indiana

UMBAUGH FUNERAL HOME

Argos, Indiana

216 S. Michigan 892-6121

Congratulations Seniors!

ARGOS COMMUNITY BUILDING

Argos, Indiana

Argos Community Schools

Class of 1965

ROGER ALDERFER

RENE ARCHAMBEAULT

RONALD CULLERS
Student Council Representatives

JANE DRAPALIK
Secretary

LAUGHN BERKNEISER
President

JAY THOMPSON
Vice President

ROGER LELAND
Treasurer

DOROTHY BAKER
Student Council Representatives

CAROLYN ARMENTROUT

ROBERTA BECKEN

MARY BENEDICT

DENNIS CANNAN

PATRICIA CARR

PATRICIA CASLOW

ALICE COLE

LELAND COX

JOE DENNEY

JOHN DORMAN

JERRY FERGUSON

MARTHA GARMON

MARY RUTH GROSVENOR

JOHN HAND

MOTTO "THE CLOCK OF LIFE IS WOUND BUT ONCE"

ARLENE HARING

FRANK HARLEY

ROSEMARY HECKAMAN

LINDA HOLLOWAY

JOHN KIBORT

KENNETH LELAND

TERRY McFARLAND

DIANE MARTENS

KIM MARTENS

MARYANN MOOSE

DELICTIA NULL

JERRY PATTON

WILLIAM PEARSON

MICKEY POTTER

JANE ROAHRIG

WILLIAM RUSSE.

CLASS FLOWER

REDROSE

CLASS COLORS

SHEILA SOLOMON

SUSAN SOUTH

FERN STATON

CHARLES SWIHART

Mrs WALTER JURKIEWICZ
SPONSOR

Mr. JAMES WYSONG
SPONSOR

ROSEMARY THOMAS

JAN UMBAUGH

TERRY UMBAUGH

JON VAN DER WEELE

SANDRA WARSTLER

CHERRY PINK AND
APPLE BLOSSOM WHIT

To a new freshman,
You have taken a new
step in life. It is not
tough at all. Keep your work
done and then you can have a
good time when the chance comes.
Time flies quickly from now on. You
are a good kid and I'm beginning to see you
have very good tastes. Best of luck in life
A very good friend, Demi

Cindy Hagan

Dear Renie,
I think that
you are a nice kind
person to have for
a friend and I hope
that we continue
being friends for a
long time.

Your friend (classmate)
Grace Mueller
1965-66

Dear Renee,
It took me quite a while to get this from Ronnie, and now that I have it, I can't think of anything to say, except you're a good kid and "good luck in the future".
Marilyn

Renee,
I have only one thing against you - you're Jim's date! No, not really. Stay as nice as you are (maybe some of it will rub off on Jim!)
Thanks for the good times this last summer. Good luck always, Mary
"67"

This corner is reserved for me! Look Sick!!
Love

To a good kid
and an A-1 student:
"Good Luck" in doing
what you do!
Nancy Haas

Dan Gregory